

# Disney MAGIC

## — PERSONAL NAVIGATOR —

GALVESTON: SATURDAY, MARCH 9, 2013

Sunrise: 6:36 a.m. Sunset: 6:24 p.m. Evening Attire: Cruise Casual  
All Aboard: 3:30 p.m. Port Departure: 4:30 p.m.

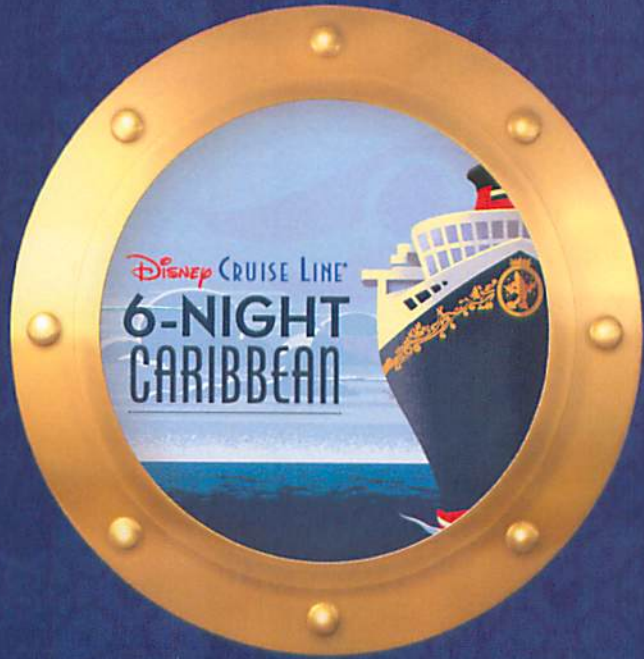
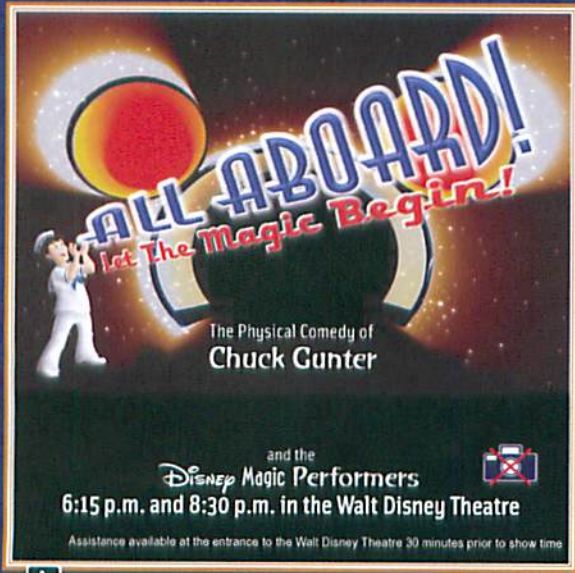

### Welcome aboard...

#### • YOUR STATEROOM AND LUGGAGE

Staterooms will be ready at 1:30 p.m. To allow stateroom hosts to prepare your room, please do not remove the blue stanchion straps. Stateroom hosts will deliver luggage throughout the day until 5:30 p.m.

#### • STATEROOM SAFE

Each stateroom is equipped with a secured storage safe. Instructions for use are located on the safe.

#### • TO CHANGE DINING ASSIGNMENT

Requests for different seating times will be taken today:  
> 12:00 noon - 3:15 p.m., Rockin' Bar D, Deck 3, Forward.  
> 3:15 p.m. - 5:00 p.m. Please call 7-1831 and leave a voicemail.

#### • PALO DINING RESERVATIONS:

Are required and will be taken on a first come basis today at:  
> 12:00 noon - 3:15 p.m., Rockin' Bar D, Deck 3, Forward.  
> 3:15 p.m. - 5:00 p.m. Please call 7-6843 and leave a voicemail.

#### • DINNER

5:45 p.m. - *First Seating* and 8:15 p.m. - *Second Seating*  
Please check your dining tickets for details of your dining rotation, and bring them to your specific dining location. There is no need to wait in line prior to dinner. Dining Rooms open at designated seating times and your table is reserved each night of your cruise.

### Don't miss...

#### WALKING SHIP TOUR

2:00 and 2:15 p.m., Deck 10, Forward Elevators  
Enjoy the beauty of the Disney Magic® with your Cruise Staff in this guided tour.

#### MICKEY MANIA

7:30 and 9:45 p.m., Studio Sea  
Put your family's Disney knowledge to the ultimate test, or play along from our live studio audience.

#### MAGIC QUEST

10:15 p.m., Rockin' Bar D (Guests 18 Years and Older)  
Your Club Host, Simon, takes you on the wildest scavenger hunt on the high seas.

#### MATCH YOUR MATE

10:45 p.m., Rockin' Bar D (Guests 18 Years and Older)  
Discover just how well you know, or don't know, your mate! This fun adult game show is always full of surprises.

### ADVENTURES AWAY

Earn your status as V.I.P. sailors! Join your Cruise Director, Peter, your Disney pals and your Cruise Staff as we officially begin your "Adventures Away."

**Goofy's Pool Stage**  
(Weather Permitting)  
4:15 p.m.

• SMOKING IS PROHIBITED IN ALL GUEST STATEROOMS. GUESTS FOUND SMOKING IN THEIR STATEROOMS WILL BE CHARGED A \$250 STATEROOM RECOVERY FEE.

• ALL SHIP SERVICES WILL BE SUSPENDED BETWEEN 3:15PM AND 4:15PM DUE TO THE MANDATORY BOAT DRILL.



#### Get the Picture!

Visit Shutters today and ask your friendly Shutters staff about the GET THE PICTURE! unlimited digital package which includes all your stateroom photos on one CD. For best value, upgrade to include all printed photos too! Visit Shutters on Deck 4, Aft for more information.



#### Daylight Savings Time Change

Remember to turn your clocks  
**FORWARD 1 HOUR**  
upon retiring on Saturday evening,  
or first thing Sunday morning.

#### DINNER MENU

Animator's Palate: Show Dinner  
Parrot Cay: Island Dinner  
Lumiére's: French Dinner

#### DRINK OF THE DAY

Paradise Punch (Alcoholic)  
Bon Voyage (Non Alcoholic)  
With Souvenir glass

#### WEATHER FORECAST

Today: Partly Cloudy  
High: 72°F/22°C

#### IMPORTANT NUMBERS

Fire / Security	7-3001
Medical EMERGENCY	7-3000
Health Center	7-1923

# SHIP DIRECTORY

Arimator's Palace	Deck 4, Aft
Buena Vista Theatre	Deck 5, Aft
Cove Cafe	Deck 9, Midship
Disney Vacation Club Desk	Deck 4, Midship
Diversions	Deck 3, Forward
Edge (Tween Club)	Deck 2, Midship
Founder's Reef Nursery	Deck 5, Aft
Funnel Vision	Deck 9, Midship
Future Cruise Sales Desk	Deck 4, Midship
Goofy's Galley	Deck 9, Aft
Goofy's Pool	Deck 9, Midship
Guest Services	Deck 3, Midship
Hair Braiding Stand	Deck 9, Midship
Health Center	Deck 1, Forward
Lobby Atrium	Deck 3, Midship
Lumiere's	Deck 3, Midship
Mickey's Mats	Deck 4, Midship
Mickey's Pool and Slide	Deck 9, Aft
Oceaneer Club	Deck 5, Midship
Oceaneer Lab	Deck 5, Midship
Outlook Bar	Deck 10, Forward
Palo	Deck 10, Aft
Parrot Cay	Deck 3, Aft



Pluto's Dog House	Deck 9, Aft
Pirochioni's Pizzeria	Deck 9, Midship
Port Adventures Desk	Deck 3, Midship
Port Shopping Desk	Deck 3, Midship
Prehades	Deck 4, Forward
Promenade Lounge	Deck 3, Aft
Quarter Masters	Deck 9, Midship
Quiet Cove Pool	Deck 9, Forward
Rockin' Bar D	Deck 3, Forward
Sessions	Deck 3, Forward
Shutters Photo Gallery	Deck 4, Aft
Signals	Deck 9, Forward
Studio Sea	Deck 4, Midship
Topside Buffet	Deck 9, Aft
Treasure Ketch	Deck 4, Midship
Up Beat (Duty-Free)	Deck 3, Forward
Vibe	Deck 11, Midship
Vista Gallery	Deck 4, Midship
Vista Spa and Fitness Center	Deck 9, Forward
Vista Spa Salon	Deck 9, Forward
Walt Disney Theatre	Deck 4, Forward
Wide World of Sports Deck	Deck 10, Forward

	12:00	12:15	12:30	12:45	1:00	1:15	1:30
<b>SPECIAL</b>	Welcome Aboard!						
<b>CHARACTER</b>	For detailed Character appearances, please dial 7-PALS or refer to the information board in the Lobby Atrium.						
<b>BUENA VISTA THEATRE</b>							
<b>FAMILY</b>	Board Games Available Promenade Lounge and Diversions						
<b>FAMILY</b>	Open House Oceaneer Club and Oceaneer Lab						
<b>FAMILY</b>							
<b>ADULTS</b>	Welcome Aboard!						
<b>ADULTS</b>	Vista Spa Open House and Raffle Drawing *11:30 a.m. Vista Spa and Salon						
<b>Vibe</b>							☺ Youth Activities Open House
<b>Edge</b>							☺ Youth Activities Open House
<b>Out and About</b>	Please see explanation on page 3.						
<b>Oceaneer Lab</b>	☺ Youth Activities Open House and Registration						
<b>Oceaneer Club</b>	☺ Youth Activities Open House and Registration						

	1:45	2:00	2:15	2:30	2:45	3:00	3:15	3:30	3:45	4:00	4:15	4:30	4:45	5:00	5:15	5:30	5:45	6:00	6:15	6:30	6:45		
<b>SPECIAL</b>	Walking Ship Tour Meet Deck 10, Forward (Tours start at 2:00 and 2:15 p.m.)											Poolside Jams with DJ Clint Kuper Goofy's Pool Gazebo		Movie: 101 Dalmations (G) Funnel Vision									
<b>CHARACTER</b>	For detailed Character appearances, please dial 7-PALS or refer to the information board in the Lobby Atrium.																						
<b>BUENA VISTA THEATRE</b>																							
<b>FAMILY</b>	Poolside Jams with DJ Matt Goofy's Pool Gazebo											Adventures Away Goofy's Pool Stage		Mickey Lobby		Goofy Lobby							
<b>FAMILY</b>	Open House and Registration Oceaneer Club and Oceaneer Lab											Adventures Away Goofy's Pool Stage		Joe Creamer LIVE Lobby Atrium		The Dreamers LIVE Promenade Lounge							
<b>FAMILY</b>																							
<b>ADULTS</b>	David Kenny LIVE Quiet Cove Pool * 1:30 p.m.					David Kenny LIVE Quiet Cove Pool					CC Max Live Quiet Cove Pool		Tim Moss LIVE Sessions										
<b>ADULTS</b>	Vista Spa Open House and Raffle Drawing Vista Spa and Salon (Starts at 3:00 p.m.)																						
<b>Vibe</b>	☺ Youth Activities Open House																						
<b>Edge</b>	☺ Youth Activities Open House																						
<b>Oceaneer Lab</b>	☺ Youth Activities Open House and Registration																						
<b>Oceaneer Club</b>	☺ Youth Activities Open House and Registration																						

All ship services will be suspended during this time for the mandatory Boat Drill scheduled for 3:45 p.m. along Deck 4.

Please refer to the posted drill instructions prior to heading to Deck 4.

**Showtime:**  
All Aboard:  
Let The Magic Begin  
Walt Disney Theatre

	7:00	7:15	7:30	7:45	8:00	8:15	8:30	8:45	9:00	9:15	9:30	9:45	10:00	10:15	10:30	10:45	11:00	11:15	11:30	11:45	12:00			
<b>SPECIAL</b>	Joe Creamer LIVE Lobby Atrium			Movie: 101 Dalmations (G) Funnel Vision			Movie: Mary Poppins (G) Funnel Vision																	
<b>CHARACTER</b>	Minnie Lobby		Mickey Lobby		Pluto Lobby																			
<b>BUENA VISTA THEATRE</b>	Signature: Chimpanzee (G) Duration: 1 hour, 18 minutes						Frankenweenie (PG) Duration: 1 hour, 24 minutes						DOLBY 3D											
<b>FAMILY</b>	Family Dance Party with CC MAX Rockin' Bar D			Joe Creamer LIVE Lobby Atrium			Superstar Karaoke Studio Sea																	
<b>FAMILY</b>	Mickey Mania Studio Sea			Mickey Mania Studio Sea			The Dreamers LIVE Promenade Lounge			The Dreamers LIVE Promenade Lounge														
<b>FAMILY</b>	The Dreamers LIVE Promenade Lounge			The Dreamers LIVE Promenade Lounge			The Dreamers LIVE Promenade Lounge																	
<b>ADULTS</b>	CC MAX LIVE Rockin' Bar D			Magic Quest Rockin' Bar D			Match Your Mate Rockin' Bar D			Guest DJ Clint Kuper Rockin' Bar D														
<b>ADULTS</b>	Tim Moss LIVE Sessions			David Kenny LIVE Sessions			David Kenny Sessions > 10:15pm			Club 18*21 Social Diversions (18-21 yrs)			Tim Moss Piano Requests Sessions			Late Night Piano Sessions								
<b>Vibe</b>	Open for Teens						Wii Mario Kart Challenge			Celebrity Heads			Ice Breakers			The Download 'til 11:30p.m./Choose Your Cruise 'til 12:00a.m./Chillin' in Vibe 'til 1a.m.								
<b>Edge</b>	Jewelry Making			Explore the Edge			EDGE Profiles & Meet Your Counselors			What's New in EDGE?			EDGE Ship Tour			Explore EDGE								
<b>Out and About</b>	☺ Youth Activities Open House in Edge																							
<b>Oceaneer Lab</b>	Decorate Your Door			Welcome Aboard			Transition Mickey Mania Transition			Meet Your Counselors			Jewelry Making			Just Dance			Board Games					
<b>Oceaneer Club</b>	Memory Wall		Welcome Aboard		Parachute Games		Jewelry Making		Dance Jam		The Oceaneer Club will be open for numerous games and activities throughout the evening.													

## YOUTH ACTIVITIES

### YOUTH ACTIVITIES OPEN HOUSE

Open House is an opportunity for all to come and participate in a variety of exciting activities and free time in the Oceaneer Club, Lab and Edge throughout the cruise. During these times, secured programming is offered in the other venue for those looking to check their children into care.



### FLOUNDER'S REEF NURSERY

Deck 5, Midship (7-5864) 12:00 p.m. - 11:00 p.m.

Infants and Toddlers can enjoy toys and activities at Flounder's Reef Nursery. Reservations are first come, first served so please stop by!



### OCEANEER CLUB

Deck 5, Midship (7-1440)  
12:00 p.m. - 12:00 a.m.



### OCEANEER LAB

Deck 5, Midship (7-1445)  
12:00 p.m. - 12:00 a.m.

### REGISTRATION FOR 3 - 12 YEAR OLDS

Meet the Youth Activities Team in the Oceaneer Lab and Oceaneer Club, complete your registration & learn all about the Themed Experiences this cruise!



**CLUBHOUSE SERIES** - The Clubhouse Themed Experiences focus on movement and feature content which appeals to younger children. Recommended 7 years & younger.



**STORYBOOK SERIES** - The Storybook Series Themed Experiences are designed with a strong connection to the Disney classic stories.



**JUMP UP! SERIES** - The Jump Up! Themed Experiences will include large ground games & movement-oriented activities.



**CREATE & INVENT SERIES** - The Create & Invent Themed Experiences will have a tactile focus allowing children to create and admire their work.



**IN THE SPOTLIGHT SERIES** - The In The Spotlight Themed Experiences focus on children's stage presence with lots of activities and enthusiasm. Recommended 7 years & older.



**SOLVE IT! SERIES** - The Solve It! Themed Experiences are less active, but will challenge children with problem/solutions-based activities. Recommended 7 years & older.



**OUT AND ABOUT SERIES** - Set outside the designated Youth Activity spaces, The Kids Out and About Themed Experiences provides the opportunity for families to play together. Recommended 8 years to 14 years.

### DINE & PLAY

As a convenience for families dining at 8:15 p.m., our Youth Activities Counselors will be available at 9:15 p.m. at the entrance of Lumière's, Parrot Cay and Animator's Palate dining rooms to bring registered children to join the fun in the Oceaneer Club and Oceaneer Lab.

### EDGE (11- 14 YEAR OLDS)

Deck 2, Midship (7-5816) Open 12:30 p.m. - 12:00 a.m.

Edge is an interactive play space designed to look like the ship's bridge where kids 11 to 14 years of age can steer a virtual ship, play video games, watch television and participate in arts and crafts with kids their own age.

### WHAT'S NEW IN EDGE?

9:45 p.m. Edge

Come and meet your counselors and fellow tweens as we get to know each other and what there is for you to do all week long in Edge!

### VIBE (14-17 YEAR OLDS)

Deck 11, Midship (7-18517) Open 12:30 p.m. - 1:00 a.m.

### THE DOWNLOAD (14-17 YEAR OLDS)

10:30 p.m. Vibe

Come up to Vibe and help plan all the fun activities you will be doing this cruise with your new friends!

## FUN FOR THE WHOLE FAMILY

### TEA WITH ALICE

Be sure to stop by Guest Services to reserve your special pass for one of two opportunities to have tea with Alice. (Limited number available).

### ADVENTURES AWAY

4:15 p.m., Deck 9, Goofy's Pool

Earn your status as VIP sailors at this high-energy celebration. Join your Cruise Director, Peter, your Cruise Staff and the Disney Characters as we kick-off the official start to your Adventures Away!

### LIVE MUSIC WITH THE DREAMERS

5:15, 7:30, 9:45 and 10:45 p.m., Promenade Lounge

Join our duo, The Dreamers, as they play live for your listening pleasure.

### MICKEY MANIA

7:30 and 9:45 p.m., Studio Sea

Put your family's Disney knowledge to the ultimate test, or play along from our live studio audience.

### FAMILY DANCE WITH CC MAX

7:30 p.m., Promenade Lounge

Join our duo, CC Max for this fun-filled family dance party.

### SUPERSTAR KARAOKE

10:45 p.m., Studio Sea

Bring the entire family, grab the mic and sing along to your favorite songs.



### CHARACTER APPEARANCES

Check here each day for Character appearances. For detailed Character appearance information, please dial 7-PALS or see the Character Information Board in the Lobby Atrium. Meet-and-Greets will be advertised for the length of time the line will be open. To avoid disappointment, please meet at start time of appearances.

**ADVENTURES AWAY:** Join some of your favorite Disney Characters today as they celebrate the start of our journey at Adventures Away at 4:15 p.m., Goofy's Pool Stage.

## ADULT EXCLUSIVE ENTERTAINMENT

(Guests 18 years and older)

### DAVID KENNY LIVE

1:30, and 2:30 p.m., Quiet Cove

8:30 and 9:30 p.m., Sessions

Guitarist David Kenny plays live for your listening pleasure.

### CC MAX LIVE

9:30 p.m., Rockin' Bar D

Our duo plays the perfect sounds to keep you dancing and smiling all night long.

### CLUB 18\*21 SOCIAL

10:00 p.m., Diversions

Meet other 18 - 21 year olds and plan the rest of your night and cruise.

### MAGIC QUEST

10:15 p.m., Rockin' Bar D

Your Club Host, Simon, takes you on the wildest scavenger hunt on the high seas.

### MATCH YOUR MATE

10:45 p.m., Rockin' Bar D

Discover just how well you know, or don't know, your mate! This fun adult game show is always full of surprises.

### CELEBRITY GUEST DJ CLINT KUPER

11:30 p.m., Rockin' Bar D

Joining us this cruise, our celebrity Guest DJ Clint Kuper spins the tunes nightly in Rockin Bar D.

# MORE TO ENJOY WHILE ONBOARD



## GET THE PICTURE

Purchase your GET THE PICTURE! photo disc. Kiosks are located in Shutters Deck 4, Aft and Deck 3 outside the Promenade Lounge. Terms and conditions apply.

## SURF @ SEA

\$0.75 per minute or save money by buying blocks of time. \$55 for 100 minutes, \$100 for 250 minutes and \$150 for 500 minutes. Wireless information sheets are available at Guest Services, Deck 3, Midship and Internet Cafe, Deck 3 Aft.

## PORT SHOPPING GUIDE

Stop by the Port Shopping Desk, Deck 3, Midship between 7:00pm-8:30pm to meet our shopping expert, Kristen, and receive a FREE Disney Magic charm. Tune in to Channel 253 for the amazing Tax & Duty Free shopping opportunities that await you.



## DISNEY VACATION CLUB® GROUP PREVIEW

Want to learn more about taking magical vacations year after year? Please see a Disney Vacation Club representative on Deck 4, Midship, or call 7-2805.

## JET LAG SPECIAL

Let your cruise start without sore muscles and swollen ankles. Indulge yourself with 25 minute back massage, 15 minute foot and ankle massage and 10 minute relaxing scalp massage. For only \$99!



## QUARTER MASTER ARCADE

Where can you fly a fighter jet, save a Princess, race NASCAR's greatest and beat bad guys all before dinner? Quarter Master is on Deck 9, Midship, where the champions play.

## OPERATING HOURS

Disney Vacation Club Desk	5:00p.m. - 8:00 p.m.	Port Shopping Info	7:00 p.m. - 8:30 p.m.
Goofy's Pool	12:00 p.m. - 12:00 mid	Preludes (snacks)	5:45 p.m. - 6:30 p.m.
Guest Services Desk	24 Hours		8:00 p.m. - 8:45 p.m.
Health Center	4:30 p.m. - 7:00 p.m.	Quarter Masters Arcade	24hrs
Mickey's Mates	6:15 p.m. - 11:00 p.m.	Quiet Cove Pool	12:00 p.m. - 12:00 mid
Mickey's Pool	12:00 p.m. - 10:00 p.m.	Shutters Photo Gallery	6:00 p.m. - 11:00 p.m.
Mickey's Slide	12:30 p.m. - 3:30 p.m.	Treasure Ketch	6:15 p.m. - 11:00 p.m.
	4:30 p.m. - 5:30 p.m.	Up Beat Duty Free	6:15 p.m. - 11:00 p.m.
Mickey's Splash Zone	12:00 p.m. - 8:00 p.m.	Vista Spa Fitness Center	11:30 a.m. - 10:00 p.m.
Port Adventures Desk	12:00 p.m. - 3:30 p.m.	Vista Spa and Salon	11:30 a.m. - 10:00 p.m.
	4:30 p.m. - 6:00 p.m.		
	7:00 p.m. - 8:30 p.m.		

## Dining Hours

Consuming raw or undercooked meats, seafood, shellfish, eggs, milk, or poultry may increase your risk for food borne illness, especially if you have certain medical conditions.

## LUNCH

Goofy's Galley	12:00 noon - 3:30 p.m.
Parrot Cay (Buffet)	Upon Boarding - 2:15 p.m.
Pinocchio's Pizzeria	12:00 noon - 6:00 p.m.
Pluto's Dog House	12:00 noon - 3:30 p.m.
Topsider Buffet	12:00 p.m. - 3:15 p.m.

## DINNER

Animator's Palate	5:45 p.m. & 8:15 p.m.
Lumière's	5:45 p.m. & 8:15 p.m.
Palo*	6:00 p.m. - 8:30 p.m.
Parrot Cay	5:45 p.m. & 8:15 p.m.
Pluto's Dog House	4:30 p.m. - 10:00 p.m.

## ADDED FEATURES

Beverage Station	24 hours
Room Service	24 hours

\* To book your table, please call 7-6643

## Bar Hours

Bars are solely for adults 18 and older, except during scheduled family events. Adults must be 21 and older to consume alcoholic beverages.

## ON DECK

Cove Cafe	12:00 noon - 12:00 mid
Pinocchio's Pizzeria	12:00 noon - 12:00 mid
Signals	12:00 noon - 10:30 p.m.

## LOUNGES

Preludes	Open during show times
Promenade Lounge	12:00 noon - 12:00 mid
Studio Sea	Open during events only

## BEAT STREET (18 yrs. and older after 9:00 p.m.)

Diversions	6:00 pm - 12:30 mid
Rockin' Bar D	7:00 p.m. - 1:00 a.m.
Sessions (guests 18 and older)	6:00 p.m. - 12:30 a.m.

## LATE NIGHT SNACKS

Beat Street	11:00 p.m. - 12:00 mid
Diversions	11:00 p.m. - 12:00 mid
Ice Cream at Goofy's Galley	6:00 p.m. - 11:00 p.m.
Pinocchio's Pizzeria	9:30 p.m. - 12:00 mid
Promenade Lounge	11:00 p.m. - 11:45 p.m.



From the world famous Stingray City in Grand Cayman or interacting with majestic dolphins, there is an adventure for everyone on your Disney Magic vacation. Visit the friendly team at the Port Adventures Desk, Deck 3, Midship to learn more about these and many more Port Adventures.

## SHOPPING



Everyday there's something new at Mickey's Mates. Be sure to visit our shops often for daily onboard promotions. Deck 4, Forward.



Disposable cameras, sundries and sunscreen are available in Treasure Ketch, Deck 4, Forward.

## Sophia Fiori Diamond Trunk Show

Sophia Fiori, Hollywood's first choice in diamonds has boarded the Disney Magic to premier their new collection of white and colored Diamonds.

## Great Gift Ideas for Family and Friends!

Lost for that great gift idea? With every \$30.00 spent you can purchase a DCL watch in either blue or white for just \$14.95.

## Swarovski Jewelry

Swarovski crystal glass from Austria exceeds in terms of quality and elegance. Fashion jewelry that turn ordinary extraordinary is now available in Treasure Ketch.

## 2013 Dated Merchandise

Kick off the New Year with a selection of our brand new 2013 dated Merchandise. From t-shirts, sweat shirts, photo albums and many more. Stop by Mickey's Mates.

Shops will be closed in port due to local Customs regulations.

## IMPORTANT INFORMATION

### Security Notice

All Guests (including Children) who wish to disembark or embark the ship are required to present their Key to the World card at the gangway. A photo ID is also required for those Guests who are 18 years of age or older. Guests under the age of 18 are required to have a Parent, Guardian or other responsible adult sign an authorization form at the time it is given out if they wish to go ashore unaccompanied. Authorization forms are available at the gangways and Guest Services.

### Cold and Flu Reminder

Please wash hands frequently and thoroughly, particularly before meals. Contact the Health Center by dialing 7-1923, should anyone in your party become ill.

### Inclement Weather

For the safety of all Guests, outdoor events may be changed due to unforeseen weather conditions.

### Corridor Quiet Hours

As a courtesy to all our Guests, please recognize quiet hallway hours from 10:00 p.m. til 8:00 a.m.

### Environmental Message

With Disney's commitment to the Environment please refrain from throwing anything over the Ship's side. Thank you.

### No Reserved Seats Policy

As a courtesy to all Guests we kindly advise that the saving of seats is not permitted in the Walt Disney Theatre, and the saving of the sun loungers is not permitted on Deck 9 and 10. Items left unattended will be returned to lost and found at Guest Services, Deck 3, Midship.

### Smoking

For the comfort of our Guests the following open deck areas on the Starboard Side are designated as Smoking areas: Deck 4 Starboard side from 6:00pm to 6:00am ONLY, Deck 9 Forward Starboard side at Quiet Cove and Deck 10 Starboard side. Smoking is prohibited in all Guest staterooms. Guests found smoking in their staterooms will be charged a \$250 stateroom recovery fee. Electronic cigarettes may not be used in designated smoking areas.

### Sunscreen Advisory

Don't forget to apply sunscreen and insect repellent when going ashore.

### Walt Disney Theatre

Theatrical performances may use artificial fog, strobe lights, pyrotechnics and other special effects. For the safety of our performers and the comfort of those around you, the use of any photography or video recording device or any electronic equipment is prohibited.

### Verandah Safety

Please do not leave any combustible materials on your balcony when not present in your stateroom for safety reasons.

# Disney MAGIC

## — PERSONAL NAVIGATOR —

DAY AT SEA: SUNDAY, MARCH 10, 2013

Sunrise: 6:21 a.m. Sunset: 6:04 p.m. Evening Attire: Optional Dress-Up

### TWICE CHARMED

AN ORIGINAL TWIST ON THE CINDERELLA STORY

STEP BACK IN TIME TO EXPERIENCE  
THE STORY OF CINDERELLA  
IN A MAGICAL NEW WAY.  
ENJOY THIS MAGNIFICENT  
MUSICAL PRODUCTION WITH YOUR  
FAVORITE CHARACTERS -- AND A FEW NEW ONES!

2:00 P.M., 6:15 P.M. AND 8:30 P.M.

IN THE WALT DISNEY THEATRE

Assistance available at the entrance to the Walt Disney Theatre 30 minutes prior to show time.



## SEA WHAT'S GOING ON...

### DISNEY'S ART OF ENTERTAINING: THE APPETIZER

10:30 a.m., *Studio Sea* (Guests 18 years and older)  
Our Chef de Cuisine cooks up the perfect start to any dinner party in this delicious demonstration. Today's recipe: Lobster and Shrimp Martini.

### FAMILY ANIMATION

12:45 and 1:15 p.m., *Animator's Palate*  
Your Cruise Staff teach you how to draw some of your favorite Disney friends: Donald at 12:45 p.m. and Mickey Mouse at 1:15 p.m. (Adult classes are also available: Donald at 2:00 p.m. and Mickey at 2:30 p.m.)

### WELCOME ABOARD RECEPTION

5:15 and 7:30 p.m., *Lobby Atrium*  
Enjoy the live music of The Dreamers and an opportunity to meet with some of the Senior Officers of the Disney Magic.

### SALUDOS AMIGOS FIESTA

7:30 p.m., *Studio Sea*  
Come see what Donald and his friends are up to this time. Bring the family out to this interactive dance party featuring fun Latin music! Your family will learn to Salsa, Meringue and just have a Latin good time!

### FAMILY CABARET: CHUCK GUNTER

7:30 p.m., *Rockin' Bar D*  
Featuring the Physical Comedy of Chuck Gunter as he entertains you in this fun-filled cabaret show.

### CLUB NEW YEAR'S EVE

9:45 p.m., *Studio Sea*  
The party doesn't start till you walk into Club New Year's Eve! You won't want to miss this musical journey with performances by some of your favorite Cruise Staff. Bring your family and help us count down to a brand new year!

## TONIGHT IN ROCKIN' BAR D



### FAMILY CABARET: 7:30 P.M. THE PHYSICAL COMEDY OF CHUCK GUNTER



### ADULT CABARET: 10:15 P.M. THE COMEDY AND HYPNOSIS OF RICKY KALMON (Guests 18yrs and Older)

BINGO

### FREE CARD Jackpot Bingo

10:45 a.m., *Rockin' Bar D*

Join us for our first session of Jackpot Bingo, with four CASH prize games and ten 2013 Mickey Mouse calendars to be won. Everyone in attendance will receive a FREE bingo card for game number 3.

DISCOVER SHOPPING

ASHORE

### Port and Shopping Talk

Come learn the top shopping tips at Kristen's Port & Shopping Talk at 1:00 p.m. in the Buena Vista Theatre as she covers all of the information you will need for Grand Cayman and Cozumel. Tune into Channel 25-3 for more information.

DINNER  
MENU

Animator's Palate: Show Dinner  
Parrot Cay: Island Dinner  
Lumiére's: French Dinner

DRINK  
OF THE  
DAY

Mai Tai (Alcoholic)  
Espresso Chiller  
(Non Alcoholic)

WEATHER  
FORECAST

Today: Partly Cloudy  
High: 68°F/20°C

IMPORTANT NUMBERS

Fire / Security 7-3001  
Medical EMERGENCY 7-3000  
Health Center 7-1923

	8:30	8:45	9:00	9:15	9:30	9:45	10:00	10:15	10:30	10:45	11:00	11:15	11:30	11:45	12:00	12:15	12:30	12:45	1:00	1:15	1:30
SPECIAL	Oz The Great and Powerful (PG) Walt Disney Theatre										Pixar Shorts (G) Funnel Vision										
CHARACTER	For detailed Character appearances, please dial 7-PALS or refer to the information board in the Lobby Atrium.										Princess Gathering Lobby Atrium			Alice Dk 4, Balcony		Minnie Preludes					
BUENA VISTA THEATRE	Oz The Great and Powerful (PG) Duration: 2 hours, 7 minutes										Port Shopping Talk Buena Vista Theatre >2:00pm										
FAMILY	Interdenominational Service Sessions			Shoot Some Hoops Wide World of Sports Deck			Bingo Card Pre Sales		Free Card Jackpot BINGO Rockin' Bar D			Animation: Donald Animator's Palate		Animation: Mickey Animator's Palate							
FAMILY	Toddler Time Promenade Lounge			Disney Vacation Club Member Celebration Divisions								Origami Hearts Promenade Lounge		The Disney Wheel Promenade Lounge							
FAMILY	The Feud Rockin' Bar D			Crafts: Masks Promenade Lounge			Paper Plane Making Promenade Lounge		Disney Trivia Promenade Lounge			Disney Vacation Club Presentation Divisions									
ADULTS	Friends of Bill W. Animator's Palate			Introduction to Acupuncture Sessions - Seminar			Detox for Health & Weight Loss Vista Spa - Seminar			Club 18*21 Lunch Parrot Cay (18-21 yrs)											
ADULTS	Morning Stretch <7:00am, Vista Spa			Boot Camp Vista Spa (Nom. Fee)			Disney's Art Of Entertaining Studio Sea - The Appetizer		80's Music Trivia Divisions		Improving Posture Vista Spa		Singles' Lunch Parrot Cay								
Vibe	Coffee Break										Stop by Vibe to check out the Activity Schedule you created.										
Edge	Youth Activities Open House			Just Dance			Goofy World Records Wide World of Sports Deck			Moving		Brains and Brawn 1 Meet at Edge		Butterfly Crafts							
Out and About	Youth Activities Open House Edge						Goofy World Records Wide World of Sports Deck			Brains and Brawn 1 Meet at Edge											
Oceaneer Lab	Games		Flubber		Gaga Ball		Flubber		To Infinity and Beyond		Lunch		Stitch								
Oceaneer Club	Rise And Shine Playtime		Wonderful World of Magic		Parachute Games		Mouseketeer In Training		Ocean Moves		Lunch		Games								

	1:45	2:00	2:15	2:30	2:45	3:00	3:15	3:30	3:45	4:00	4:15	4:30	4:45	5:00	6:15	6:30	6:45	6:00	6:15	6:30	6:45
SPECIAL	Movie: The Little Mermaid (G) Funnel Vision						Movie: Toy Story (G) Funnel Vision						Movie: Ratatouille (G) Funnel Vision								
CHARACTER							Pluto Preludes		Daisy Preludes		Minnie Preludes		Chip & Dale Preludes								
BUENA VISTA THEATRE	The Avengers (PG-13) Duration: 2 hours, 23 minutes						Finding Nemo (G) Duration: 1 hour, 40 minutes														
FAMILY	Showtime: Twice Charmed Walt Disney Theatre			Bingo Card Pre Sales		Vista Spa Jackpot BINGO Rockin' Bar D		Disney Tunes Trivia Promenade Lounge		Superstar Karaoke Studio Sea		Showtime: Twice Charmed Walt Disney Theatre									
FAMILY										Welcome Aboard Reception Lobby Atrium											
FAMILY	Cinderella Crafts Promenade Lounge			Crafts: Door Hangers Promenade Lounge		Foosball Tournament Wide World of Sports Deck		CC Maxx LIVE Promenade Lounge		Team Trivia Promenade Lounge											
ADULTS	Animation: Donald Animator's Palate		Animation: Mickey Animator's Palate		Arthritis Solutions Divisions		Art of the Theme Show Tour Meet Outside Palo		Singles Mingle Cove Cafe												
ADULTS	David Kenny Live Quiet Cove		Improving Posture Vista Spa >2:30 p.m.		Group Cycling Vista Spa		Ab Conditioning Vista Spa		Footprint Analysis Vista Spa		Tim Moss LIVE Sessions >7:15 p.m.										
Vibe	Dive into DJing						Stop by Vibe to check out the Activity Schedule you created.														
Edge	Villainous Ventures Meet at Edge		Crafts		Button Monsters		Gender Wars		Chess and Checkers		4th Pig's Pasta Palace		Spoons Tournament								
Out and About	Villainous Ventures followed by Dodgeball Meet at Edge			Youth Activities Open House Edge																	
Oceaneer Lab	Stitch's Great Adventure		Villains		Ratatouille Cooking School		Button Monsters		Gaga Ball		Dinner		4 Square								
Oceaneer Club	Flying Off to Neverland		Transition: Open House		Do-Si-Do with Snow White Open House		Hats Off To Peter Pan		Transition: Dinner		Story Time										

	7:00	7:15	7:30	7:45	8:00	8:15	8:30	8:45	9:00	9:15	9:30	9:45	10:00	10:15	10:30	10:45	11:00	11:15	11:30	11:45	12:00	
SPECIAL	Family Dance Party Promenade Lounge																					
CHARACTER	Minnie Preludes		Mickey Preludes		Daisy Lobby		Donald Preludes		Mickey Lobby		Please Note: All character appearances are subject to change without prior notice.											
BUENA VISTA THEATRE	Finding Nemo (G) Duration: 1 hour, 40 minutes						The Avengers (PG-13) Duration: 2 hours, 23 minutes															
FAMILY	Cabaret: Chuck Gunter Rockin' Bar D			Showtime: Twice Charmed Walt Disney Theatre		Club New Year's Eve Studio Sea		Superstar Karaoke/Dance Party Studio Sea														
FAMILY	Saludos Amigos Fiesta Studio Sea					Joe Creamer LIVE Lobby Atrium																
FAMILY	Welcome Aboard Reception Lobby Atrium			Team Trivia Promenade Lounge		The Dreamers LIVE Promenade Lounge		The Dreamers LIVE Promenade Lounge														
ADULTS			Tim Moss LIVE Sessions		Guest DJ Clint Kuper Rockin' Bar D		Cabaret: Ricky Kalmon Rockin' Bar D		80's Flashback Rockin' Bar D		Guest DJ Clint Kuper Rockin' Bar D											
ADULTS	Broadway, T.V. & Movies Sessions			CC Maxx LIVE Sessions >10:15pm		Club 18*21 Social Divisions (18-21 yrs)		CC Maxx LIVE Sessions		Late Night Piano Sessions												
Vibe	Stop by Vibe to check out the Activity Schedule you created.										Pump It Up - Vista Spa Meet at Vibe		Vibe open until 2 a.m.									
Edge	Craft Time		Marshmallow Olympics		Mysterious Islands			Ultimate Disney Trivia			Board Games		Hanging in Edge til 1:00am									
Out and About	Hoop It Up! Wide World of Sports Deck									Pizza Perfection Meet at Topsider's Buffet												
Oceaneer Lab	Ship Factor		Gender Wars		Disney Trivia		Gaga Ball		Transition: Girl's Chill		4 Square											
Oceaneer Club	Story Time		Nemos Coral Reef Adventure		Memory Wall		Pet Crafts		Games		Transition: Boy's Chill		Movie Time									

# YOUTH ACTIVITIES

## YOUTH ACTIVITIES OPEN HOUSE

Open House is an opportunity for all to come and participate in a variety of exciting activities and free time in the Oceaneer Club, Lab and Edge throughout the cruise. During these times secured programming will still be offered in the other venue for those looking to check their children into care.



### FLOUNDER'S REEF NURSERY

Deck 5 Midship 9:00 a.m. - 12:00 a.m.

Infants and Toddlers can enjoy toys and activities at Flounder's Reef Nursery. Reservations are first come, first served so please stop by!



### OCEANEER CLUB FOR 3-12 YEAR OLDS

Deck 5 Midship (7-1440) Open 9:00a.m. - 12:00a.m.

- WONDERFUL WORLD OF MAGIC - 9:45 A.M.**  
Our magician will demonstrate to you some of the best known magic tricks at sea and may even show you some of the secrets.
- MOUSEKETEER TRAINING - 11:00 A.M.**  
Take part in training exercises to become an Official Mouse-keteer.
- NEMOS CORAL REEF ADVENTURE-7:30 P.M.**  
Explore beneath the ocean waves on an undersea puppet adventure with everyone's favorite fish, Nemo.



### OCEANEER LAB FOR 3-12 YEAR OLDS

Deck 5 Midship (7-1445) Open 9:00a.m. - 12:00a.m.

- FLUBBER - 9:30 & 11:00 A.M.**  
Encounter solid, liquid, gas and make your own batch of "Flubber-like Goo" in this activity where you're the apprentice.
- STITCH'S GREAT ADVENTURE - 1:30 P.M.**  
Stitch needs your help in trying to capture 10 of his lost experiments before they cause all kinds of problems on the ship!
- RATATOUILLE COOKING SCHOOL- 3:15 P.M.**  
Join our Ratatouille Cooking School for baking fun! Make new friends and bake your own Chocolate Chip Cookies!



### YA OPEN HOUSE OCEANEER CLUB

Deck 5 Midship (7-1445) Open 2:45p.m.-5:30p.m.

- DO SI DO WITH SNOW WHITE- 3:15 P.M.**  
It's nonstop fun as your children learn the "Dance of the Seven Dwarfs", and then perform with a special guest.

## DINE & PLAY

A convenience for families dining at 8:15 p.m., our Youth Activities Counselors will be available at 9:15 p.m. at the entrance of Lumière's, Parrot Cay and Animator's Palate dining rooms to bring registered children to join the fun in the Oceaneer Club and Oceaneer Lab.

### ACTIVITIES FOR 11-14 YEAR OLDS

Deck 2 Midship (Dial 7-5816) Open 9:00a.m. - 1:00a.m.

#### 4TH PIG'S PASTA PALACE

4:45 p.m.

Build your very own house made of pasta for the 4th Little Pig.

### ACTIVITIES FOR 14-17 YEAR OLDS

Deck 11 Midship (Dial 7-18517) Open 10:30a.m. - 2:00a.m.

Stop by Vibe to check out the activity schedule you created.



Walt Disney Theatre: 9:45 a.m. **DOLBY 3D**  
Buena Vista Theatre: 9:45 a.m. (2D Version)

Additional showings on Monday, Tuesday & Thursday  
Please refer to your Daily Navigator for times and locations

# FUN FOR THE WHOLE FAMILY

## GAME SHOW: THE FEUD

9:30 a.m., Rockin' Bar D

Come and join us for our version of this classic television game show.

## VISTA SPA JACKPOT BINGO

3:15 p.m., Rockin' Bar D

(Spa treatments are for Guests 18 years and older)

Four cash prizes plus relaxing Vista Spa experiences to be won.

First game starts at 3:30 p.m.

## FAMILY DANCE PARTY WITH CC MAXX

7:30 p.m., Promenade Lounge

Join CC Maxx, as they play LIVE for your listening pleasure at this exclusive family dance party.

## CLUB NEW YEARS EVE

9:45 p.m., Studio Sea

The party doesn't start til you walk into Club New Years Eve! You won't want to miss this musical journey with performances by some of your favorite Cruise Staff. Bring your family and help us count down to a brand new year!



## CHARACTER APPEARANCES

For a complete listing of today's character appearances, please dial 7-PALS or refer to the information board in the Lobby Atrium.

**PRINCESS GATHERING - 11:30 a.m.**  
(Event repeated on Monday)

# ADULT EXCLUSIVE ENTERTAINMENT

(Guests 18 years and older)

## BEVERAGE TASTINGS AND SEMINARS

Please enjoy the following tastings and seminars being held today. Pre book at Guest Services. Nominal Fee

12:30 p.m., Sessions: Wine Tasting - Old World Wines

2:30 p.m., Sessions: Martini Tasting

10:30 p.m., Cove Cafe: Whiskey Tasting

## CLUB 18\*21 EVENTS

12:15 p.m., Parrot Cay; and 10:00 p.m. Diversions

Meet other 18-21 year olds and share some laughs. Then join us for our Club 18\*21 Social at 10:00 p.m. in Diversions.

## SINGLES EVENTS

12:45 p.m., Parrot Cay; and 5:00 p.m., Cove Cafe

Single, single parent, or just travelling alone? Come and meet your Cruise Staff for an informal lunch at 12:45 p.m. in Parrot Cay, and also at 5:00 p.m. in Cove Cafe for an informal gathering.

## ART OF THE THEME SHOW TOUR

3:30 p.m., Meet outside Palo

A walking tour that highlights the ship's design of Disney culture, theming and artistry. (This event will be repeated during the cruise).

## PIANO AND VOCAL FAVORITES

6:30, 7:30, 8:30 and 11:30 p.m., Sessions

Tim Moss plays your favorite piano and vocal tunes, including a special set entitled "Broadway, T.V. and Movies" at 7:30 p.m.

## 80'S FLASHBACK

10:45 p.m., Rockin' Bar D

THE 80'S ARE BACK! Join your Cruise Staff team, in testing your 80's knowledge in this high energy 80's revival.

# MORE TO ENJOY WHILE ONBOARD



## SAY CHEESE!

Capture the memories in your formal attire by visiting our professional portraiture studios in the Lobby Atrium, Deck 3, Midship from 5:00-6:00 p.m., 7:15-8:30 p.m., and 9:30-10:30 p.m.



## PLAN YOUR NEXT DISNEY CRUISE LINE VACATION TODAY!

Book your next cruise today for the best availability and pricing. Save 10%, receive up to \$200 onboard credit, and pay a reduced deposit! Visit the Future Cruise Sales desk located Midship on Deck 4 or call 7-2848.

## SURF @ SEA

\$0.75 per minute or save money by buying blocks of time. \$55 for 100 minutes, \$100 for 250 minutes and \$150 for 500 minutes. Wireless information sheets are available at Guest Services, Deck 3, Midship.

## PORT & SHOPPING TALK

Our shopping expert, Kristen, tells you all about the amazing Tax & Duty Free shopping opportunities that await you this cruise at 1:00 p.m. in the Buena Vista Theatre, Deck 5, Aft. Receive maps, coupons & enter for a chance to win a beautiful diamond pendant!



## DISNEY VACATION CLUB® GROUP PREVIEW

Want to learn more about taking magical vacations. Please see a Disney Vacation Club representative on Deck 4, Midship, or call 7-2805 for more information about our group presentation. Members Celebration at 10:00 a.m. in Diversions



## TIME TO SPA AT THE VISTA SPA

Acupuncture is effective for pain, stress, digestion, weight loss and more. We invite you to schedule a consultation with our licensed Acupuncturist today. Don't miss our seminar at 2:15 p.m. in Studio Sea.

## OPERATING HOURS

Disney Vacation Club Desk	2:30 p.m. - 10:00 p.m.	Port Shopping Info	4:00 p.m. - 5:00 p.m.
Future Cruise Sales Desk	10:00 a.m. - 12:00 p.m.	Port Adventures Desk	9:00 a.m. - 1:00 p.m.
	3:00 p.m. - 6:00 p.m.		2:00 p.m. - 5:00 p.m.
	7:30 p.m. - 8:30 p.m.	Preludes (snacks)	5:45 p.m. - 6:30 p.m.
Goofy's Pool	6:00 a.m. - 12:00 mid		8:00 p.m. - 8:45 p.m.
Guest Services Desk	24 Hours	Quarter Masters Arcade	24 Hours
Health Center	9:30 a.m. - 11:00 a.m.	Quiet Cove Pool	6:00 a.m. - 12:00 mid
	4:30 p.m. - 7:00 p.m.	Shutters Photo Gallery	10:00 a.m. - 11:00 p.m.
Mickey's Mates	9:00 a.m. - 10:00 p.m.	Treasure Ketch	9:00 a.m. - 10:00 p.m.
Mickey's Pool	8:00 a.m. - 10:00 p.m.	Up Beat Duty Free	2:00 p.m. - 10:00 p.m.
Mickey's Slide	9:00 a.m. - 5:30 p.m.	Vista Spa and Salon	8:00 a.m. - 10:00 p.m.
Mickey Splash Zone	8:00 a.m. - 8:00 p.m.	Vista Spa Fitness Center	6:30 a.m. - 10:00 p.m.

## Dining Hours

Consuming raw or undercooked meats, seafood, shellfish, eggs, milk, or poultry may increase your risk for foodborne illness, especially if you have certain medical conditions.

### BREAKFAST

Cove Cafe	7:00 a.m.
Goofy's Galley	7:00 a.m. - 9:00 a.m.
Lumière's (A-La-Carte)	8:00 a.m. - 9:30 a.m.
Topsider Buffet	7:30 a.m. - 10:45 a.m.

### LUNCH

Goofy's Galley	11:00 a.m. - 6:30 p.m.
Lumière's (A-La-Carte)	11:45 a.m. - 1:30 p.m.
Palo Brunch*	10:00 a.m. - 12:30 p.m.
Parrot Cay Italian Buffet	12:00 p.m. - 1:30 p.m.
Pinocchio's Pizzeria	11:00 a.m. - 6:00 p.m.
Pluto's Dog House	11:00 a.m. - 10:00 p.m.
Topsider Italian Buffet	12:00 noon - 2:00 p.m.

### DINNER

Animator's Palate	5:45 p.m. & 8:15 p.m.
Lumière's	5:45 p.m. & 8:15 p.m.
Palo*	6:00 p.m. - 8:30 p.m.
Parrot Cay	5:45 p.m. & 8:15 p.m.
Pluto's Dog House	6:00 p.m. - 10:00 p.m.
Topsider (A-La-Carte) Dinner	6:30 p.m. - 8:30 p.m.

\* To book your table, please call 7-6843

## Bar Hours

Bars are solely for adults 18 and older, except during scheduled family events. Adults must be 21 and older to consume alcoholic beverages.

### ON DECK

Cove Cafe	7:00 a.m. - 12:00 mid
Pinocchio's Pizzeria	9:00 a.m. - 12:00 mid
Pluto's Dog House	10:00 a.m. - 6:00 p.m.
Signals	9:30 a.m. - 10:30 p.m.

### LOUNGES

Preludes	Open during show times
Promenade Lounge	8:00 a.m. - 12:00 mid
Studio Sea	Open during events only

### BEAT STREET (18 and older after 9:00 p.m.)

Diversions	2:00 p.m. - 12:00 mid
Rockin' Bar D	7:00 p.m. - 2:00 a.m.
Sessions (Guests 18 and older)	5:30 p.m. - 12:30 a.m.

### LATE NIGHT SNACKS

Diversions	11:00 p.m. - 12:00 mid
Ice Cream at Goofy's Galley	6:00 p.m. - 11:00 p.m.
Pinocchio's Pizzeria	9:30 p.m. - 12:00 mid
Promenade Lounge	11:00 p.m. - 11:45 p.m.

### ADDED FEATURES

Beverage Station	24 hours
Room Service	24 hours



The best way to explore our ports of call is through the eyes of a Port Adventure. Our tours are designed to ensure that you see the best that our ports have to offer. Explore the crystal clear waters or swim with the rays at Stingray City in Grand Cayman. Swim with dolphins in Cozumel. Stop by the Port Adventures Desk, Deck 3, Midship.

## SHOPPING



Everyday there's something new at Mickey's Mates. Be sure to visit our shops often for daily onboard promotions. Deck 4, Forward.

### What Time is It?

Great prices on all your named brand watches - Marc Jacobs, Michael Kors, Gucci, Citizen. See the entire range and more. Treasure Ketch.

### Sophia Fiori

#### Diamond Seminar

Join our Blue Diamond Specialist & Jeweler to the stars at Sophia Fiori in Diversions at 1:45 p.m. for a wild ride through the history of diamonds. Diversions, Deck 3, Forward.



Disposable cameras, sundries and sunscreen are available in Treasure Ketch, Deck 4, Forward.

### Sophia Fiori Diamond Unveiling

Come and see the necklace worn by Angelina Jolie at the Oscars. Unveiling Today at 3:00 p.m. in Treasure Ketch. Try it or any other piece of Sophia Fiori Jewelry and receive a free Crystal Petals Pendant.

### Dooney and Bourke

One of the leading American designer and maker of luxury lifestyle handbags and accessories is designing exclusively for Disney Cruise Line! Treasure Ketch.

## IMPORTANT INFORMATION

### Security Notice

All Guests (including Children) who wish to disembark or embark the ship are required to present their Key to the World card at the gangway. A photo ID is also required for those Guests who are 18 years of age or older. Guests under the age of 18 are required to have a Parent, Guardian or other responsible adult sign an authorization form at the time it is given out if they wish to go ashore unaccompanied. Authorization forms are available at the gangways and Guest Services.

### Cold and Flu Reminder

Please wash hands frequently and thoroughly, particularly before meals. Contact the Health Center by dialing 7-1923, should anyone in your party become ill.

### Inclement Weather

For the safety of all Guests, outdoor events may be changed due to unforeseen weather conditions.

### Corridor Quiet Hours

As a courtesy to all our Guests, please recognize quiet hallway hours from 10:00 p.m. til 8:00 a.m.

### Environmental Message

With Disney's commitment to the Environment please refrain from throwing anything over the Ship's side. Thank you.

### No Reserved Seats Policy

As a courtesy to all Guests we kindly advise that the saving of seats is not permitted in the Walt Disney Theatre, and the saving of the sun loungers is not permitted on Deck 9 and 10. Items left unattended will be returned to lost and found at Guest Services, Deck 3, Midship.

### Smoking

For the comfort of our Guests the following open deck areas on the Starboard Side are designated as Smoking areas: Deck 4 Starboard side from 6:00pm to 6:00am ONLY, Deck 9 Forward Starboard side at Quiet Cove and Deck 10 Starboard side. Smoking is prohibited in all Guest staterooms. Guests found smoking in their staterooms will be charged a \$250 stateroom recovery fee. Electronic cigarettes may only be used in designated smoking areas.

### Sunscreen Advisory

Don't forget to apply sunscreen and insect repellent when going ashore.

### Walt Disney Theatre

Theatrical performances may use artificial fog, strobe lights, pyrotechnics and other special effects. For the safety of our performers and the comfort of those around you, the use of any photography or video recording device or any electronic equipment is prohibited.

### Verandah Safety

Please do not leave any combustible materials on your balcony when not present in your stateroom for safety reasons.



# Disney MAGIC

## — PERSONAL NAVIGATOR —

DAY AT SEA: MONDAY, MARCH 11, 2013

Sunrise: 6:59 a.m. Sunset: 6:44 p.m. Evening Attire: Cruise Casual

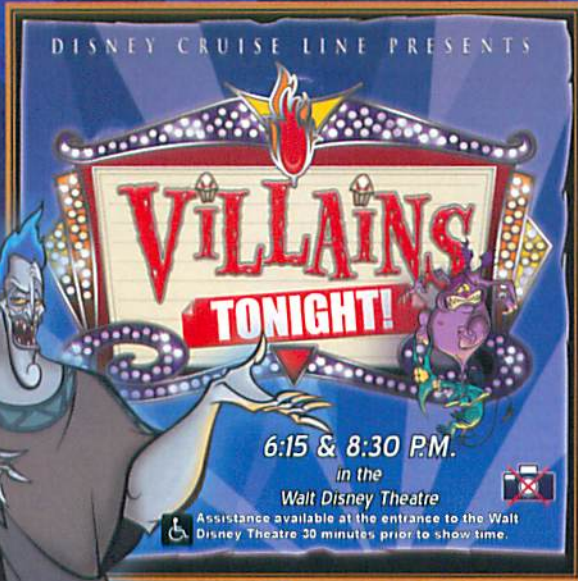

### SEA WHAT'S GOING ON...

#### DIAMOND JACKPOT BINGO

10:45 a.m., Rockin' Bar D

Four CASH prizes to be won, plus one lucky person will win a beautiful heart-shaped pendant. Courtesy of your shopping expert Kristen. *First game starts at 11:00 a.m.*

#### FAMILY ANIMATION

12:45 and 1:15 p.m., Animator's Palate

Your Cruise Staff teach you how to draw a couple of your Disney friends; Pluto at 12:45 p.m., Stitch at 1:15 p.m. (*Adults-only classes at 2:00 p.m. and 2:30 p.m. in Diversions*).

#### INNOVATIONS: ANIMATION

1:00 p.m., Studio Sea (Guests 18 years and older)

Join us for our interactive presentation showing the "Top 10" greatest innovations that the Walt Disney Company has introduced in the field of Animation.

#### WHO WANTS TO BE A MOUSEKETEER?

7:30 p.m. and 9:45 p.m., Studio Sea

Your chance to get into the world famous hot seat and win an exclusive prize in our version of the well known television game show.

#### CABARET: CHUCK GUNTER

10:15 p.m., Rockin' Bar D (Guests 18 years and older)

Featuring the Comedy and Juggling of Chuck Gunter, as he entertains in this adult-exclusive show.

#### ROCKIN' ROWDY

10:45 p.m., Rockin' Bar D (Guests 18 years and older)

Calling all Texans. Join us as for some of the greatest line dances to classic rock and urban country hits. Featuring a bootstomping performance from the Boot Scootin' dancers to start the party.

#### ADULT SEMINAR

LOSING WEIGHT &  
REDUCING STRESS

Buena Vista Theatre (18+)  
10:30 a.m.

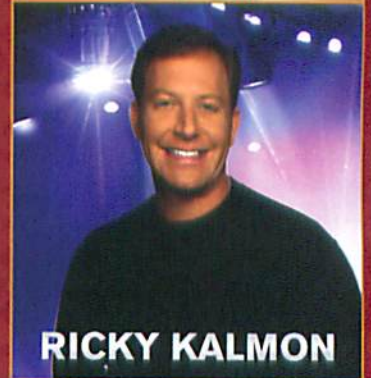

RICKY KALMON

#### FAMILY SHOWTIME

COMEDY & HYPNOSIS  
Walt Disney Theatre  
2:00 p.m.

**BINGO**

#### \$5,000 MEGA Jackpot Bingo

3:15 p.m., Rockin' Bar D

It's big. It's massive. It's super-sized! It's \$5,000 MEGA Jackpot Bingo! Take home \$5,000 if you can cover your card in 46 numbers or less. If not, we carry on to play for the biggest cash prize of the session. *First game starts at 3:30 p.m.*



#### Book Now and Save!

To find out more and how to save up to 10% off your next cruise, stop by the Future Cruise Sales Desk located on Deck 4, Midship or call extension 7-2848. Book by 8:30 p.m. tonight for a chance at a \$100 Onboard Credit for this cruise!

#### DINNER MENU

Animator's Palate: Show Dinner  
Parrot Cay: Island Dinner  
Lumière's: French Dinner

#### DRINK OF THE DAY

Planter's Punch (Alcoholic)  
Mint Tea Fruit Punch  
(Non Alcoholic)

#### WEATHER FORECAST

Today: Partly Cloudy  
High: 82 F/28°C

#### IMPORTANT NUMBERS

Fire / Security 7-3001  
Medical EMERGENCY 7-3000  
Health Center 7-1923



## YOUTH ACTIVITIES

### DINE & PLAY

A convenience for families dining at 8:15 p.m., our Youth Activities Counselors will be available at 9:15 p.m. at the entrance of Lumière's, Parrot Cay and Animator's Palate dining rooms to bring registered children to join the fun in the Oceaneer Club and Oceaneer Lab.

### FLOUNDER'S REEF NURSERY

Deck 5 Midship (7-5864) 9:00 a.m. - 12:00 p.m.

Infants and Toddlers can enjoy toys and activities at Flounder's Reef Nursery. Reservations are first come, first served so please stop by!

### OCEANEER CLUB FOR 3-12 YEAR OLDS

Deck 5 Midship (7-1440) Open 9:00 a.m. - 12:00 a.m.

### LITTLE EINSTEIN'S ADVENTURES - 10:45 A.M.

Blast off to a mission of dancing, singing, playing, and conducting based on Disney's Little Einsteins animated cartoon.

### ALADDIN'S FUN ADVENTURES - 1:45 P.M.

Come join us on a fun-filled Arabian adventure

### ROYAL BALL - 7:45 P.M.

Attend your own Royal Ball and learn to be a prince or a princess.

### OCEANEER LAB FOR 3-12 YEAR OLDS

Deck 5 Midship (7-1445) Open 9:00 a.m. - 12:00 a.m.

### 4TH PIGS PASTA PALACE - 11:15 A.M.

Build your very own house made out of pasta and play-dough for Franco, the Fourth Little Pig, to see if it will withstand nature's forces.

### EGGSPERIMENTS- 7:45 P.M.

Ever thought of going to outer space? How about making an eggstronaut to go instead! Join our professor to do some wacky egg-speriments!

### DRIVE-IN MOVIE - 10:30 P.M.

Put your hand-crafted cars out and relax with our version of a Drive-In movie.

### YOUTH ACTIVITIES OPEN HOUSE

Open House is an opportunity for all to come and participate in a variety of exciting activities and free time in the Oceaneer Club, Lab and Edge throughout the cruise. During these times secured programming will still be offered in the other venue for those looking to check their children into care.

### YA OPEN HOUSE OCEANEER LAB

Deck 5 Midship (7-1445) Open 3:15 p.m. - 7:15 p.m.

**RATATOUILLE COOKING SCHOOL - 3:15 P.M.** Join our Ratatouille Cooking School for baking fun! Make new friends and bake your own Chocolate Chip Cookies!

### ACTIVITIES FOR 11-14 YEAR OLDS

Deck 2 Midship (Dial 7-5816) Open 9:00 a.m.-1:00 a.m.

### RATATOUILLE COOKING SCHOOL - 12:30 P.M.

Join our Ratatouille Cooking School for baking fun! Make new friends and bake your own Chocolate Chip Cookies!

### ACTIVITIES FOR 14-17 YEAR OLDS

Deck 11 Midship (Dial 7-18517) Open 10:30 a.m.-2:00 a.m.

### PISTON CUP CHAMPIONSHIP- 12:15 A.M.

Let's get ready to race with your own miniature car creation!

## FUN FOR THE WHOLE FAMILY

### WAKE UP WITH DISNEY JUNIOR

9:30 a.m., Promenade Lounge

What happens when you experience unlimited fun with your favorite Disney Junior shows? You get an exciting dance party designed especially for pre-schoolers ages seven and under.

### CRUISIN' FOR TRIVIA

12:00 p.m., Promenade Lounge

Join your Cruise Staff team as you compete against your fellow cruisers and test your knowledge of this fun trivia.

### FAMILY MAGIC QUEST

1:00 p.m., Rockin' Bar D

Your Club Host, Simon, takes you on the wildest scavenger hunt on the high seas.

### GAMESHOW: THE WHEEL

4:30 p.m., Promenade Lounge

Join your Cruise Staff team as you compete against your fellow cruisers in this fun gameshow.

### GAME SHOW: THE FEUD

6:15 & 8:30 p.m., Promenade Lounge

Come and join us for our version of this classic television game show.

### SO YOU THINK YOU KNOW YOUR FAMILY?

7:30 p.m., Rockin' Bar D

Find out how well you know or don't know your family! This fun, family game show is always full of surprises.

### CLUB STUDIO SEA

10:30 p.m., Studio Sea

Join your Cruise Staff team as you dance the night away to all your favorite top hits.

### CHARACTER APPEARANCES

#### PRINCESS GATHERING

Meet some of your favorite Disney Princesses at our Princess Gathering at 11:30 a.m. in the Lobby Atrium.

For a complete listing of today's character appearances, please dial 7-PALS or refer to the information board in the Lobby Atrium.

## ADULT EXCLUSIVE ENTERTAINMENT

(Guests 18 years and older)

### BEVERAGE TASTINGS AND SEMINARS

Please enjoy the following tastings and seminars being held today. Pre book at Guest Services. Nominal fee.

12:30 p.m., Sessions: Wine Tasting: New World Wine

2:30 p.m., Sessions: Margarita and Tequila Tasting

4:00 p.m., Diversions: Beer Tasting

10:30 p.m., Cove Cafe: Cognac Tasting

### DISNEY'S ART OF ENTERTAINING: THE ENTRÉE

10:30 a.m., Studio Sea

Every chef has a specialty, and ours is no exception. Get a taste of perfection as we cook up and share today's recipe of Oregano and Parmesan Crusted Rack of Lamb.

### CLUB 18\*21 EVENTS

12:15 p.m., Parrot Cay; and 5:00 p.m. Diversions

Meet other 18-21 year olds and share some laughs. Then join us for our Club 18\*21 Wii Challenge at 5:00 p.m. in Diversions.

### PIANO FAVORITES

7:30, 10:30 and 11:30 p.m., Sessions

Tim Moss plays your favorite piano tunes, including a special set entitled "Tribute to Nat King Cole" at 7:30 p.m.

### CELEBRITY GUEST DJ CLINT KUPER

11:15 p.m., Rockin' Bar D

Joining us this cruise, our celebrity Guest DJ Clint Kuper spins the tunes nightly in Rockin Bar D. Having shared stages with international acts such as Jay Sean, Wale, Major Lazer and many more.

# MORE TO ENJOY WHILE ONBOARD

## VISTA GALLERY - SILENT ART AUCTION

Have a chance to bid on your favorite pieces from 2:00 p.m. - 4:00 p.m. Visit the Vista Gallery, Deck 4 Midship, for more information and to place your bids.

## GET THE PICTURE



Use our kiosks to purchase your GET THE PICTURE! photo disc. All your stateroom photos will be on one disc. Kiosks are located in Shutters, Deck 4, Aft and Deck 3, outside the Promenade Lounge.

## QUARTER MASTER ARCADE

Where can you fly a fighter jet, save a Princess, race NASCAR's greatest and beat bad guys all before dinner? Quarter Master is on Deck 9, Midship, where the champions play.

## DIAMOND & GEMSTONE SEMINAR

Join our shopping expert, Kristen, at 2:00 p.m. in the Promenade Lounge, Deck 3, Aft, to learn all the tips & secrets to shopping for gems in the tax & duty free ports. Everyone will receive free tanzanite studs! Also, don't miss the informative Watch Seminar at 5:30p.m. in Diversions, Deck 3, Forward.

## DISNEY VACATION CLUB® GROUP PREVIEW

Please see a Disney Vacation Club representative on Deck 4, Midship, or call 7-2805 from your stateroom phone for more information about our interactive group presentation.



## SPA TOPIA SPECIAL

Enjoy a full body exfoliation with hot stone back massage, foot & ankle massage & booster hydrating facial. 75 minutes for \$135 from 4:00 p.m. to 9:00 p.m.

## OPERATING HOURS

Disney Vacation Club Desk	9:00 a.m. - 11:30 a.m. 2:30 p.m. - 10:00 p.m.	Port Adventures Desk	9:00 a.m. - 1:00 p.m. 2:00 p.m. - 5:00 p.m.
Future Cruise Sales Desk	2:00 p.m. - 6:00 p.m. 7:30 p.m. - 8:30 p.m.	Port Shopping Info	7:00 p.m. - 8:30 p.m.
Goofy's Pool	6:00 a.m. - 7:00 p.m.	Preludes (snacks)	5:45 p.m. - 6:30 p.m.
Guest Services Desk	24 Hours	Quarter Masters Arcade	24 Hours
Health Center	9:30 a.m. - 11:00 a.m. 4:30 p.m. - 7:00 p.m.	Quiet Cove Pool	6:00 a.m. - 12:00 mid
Mickey's Mates	9:00 a.m. - 10:00 p.m.	Shutters Photo Gallery	9:00 a.m. - 12:00 p.m. 5:00 p.m. - 10:30 p.m.
Mickey's Pool	8:00 a.m. - 10:00 p.m.	Treasure Ketch	9:00 a.m. - 10:00 p.m.
Mickey's Slide	9:00 a.m. - 5:30 p.m.	Up Beat Duty Free	2:00 p.m. - 10:00 p.m.
Mickey's Splash Zone	8:00 a.m. - 8:00 p.m.	Vista Spa and Salon	8:00 a.m. - 10:00 p.m.
		Vista Spa Fitness Center	6:30 a.m. - 10:00 p.m.

## Dining Hours

Consuming raw or undercooked meats, seafood, shellfish, eggs, milk, or poultry may increase your risk for food borne illness, especially if you have certain medical conditions.

### BREAKFAST

Cove Cafe (Specialty coffees available for purchase)	7:00 a.m.
Goofy's Galley	7:00 a.m. - 9:30 a.m.
Lumière's (A-la-carte)	8:00 a.m. - 9:30 a.m.
Topsider Buffet	7:30 a.m. - 10:45 a.m.

### LUNCH

Goofy's Galley	11:00 a.m. - 7:00 p.m.
Lumière's (A-la-carte)	11:45 a.m. - 1:30 p.m.
Palo Brunch*	10:00 a.m. - 12:30 p.m.
Parrot Cay Steakhouse Buffet	12:00 p.m. - 1:30 p.m.
Pinocchio's Pizzeria	11:00 a.m. - 6:00 p.m.
Pluto's Dog House	11:00 a.m. - 6:00 p.m.
Topsider Steakhouse Buffet	12:00 p.m. - 2:00 p.m.

### DINNER

Animator's Palate	5:45 p.m. & 8:15 p.m.
Lumière's	5:45 p.m. & 8:15 p.m.
Palo*	6:00 p.m. - 8:30 p.m.
Parrot Cay	5:45 p.m. & 8:15 p.m.
Pluto's Dog House	6:00 p.m. - 10:00 p.m.
Topsider (A-la-carte)	6:30 p.m. - 8:30 p.m.

\* To book your table, please call 7-6843

## Bar Hours

### ON DECK

Cove Cafe (Specialty coffees)	7:00 a.m. - 12:00 mid
Pinocchio's Pizzeria	9:00 a.m. - 12:00 mid
Pluto's Dog House	10:00 a.m. - 6:00 p.m.
Signals	9:30 a.m. - 10:30 p.m.

### LOUNGES

Preludes	Open during show times
Promenade Lounge	8:00 a.m. - 12:00 mid
Studio Sea	Open during events only

### BEAT STREET (18 and older after 9:00 p.m.)

Diversions	2:00 p.m. - 12:00 mid
Rockin' Bar D	7:00 p.m. - 2:00 a.m.
Sessions (Guests 18 and older)	6:00 p.m. - 12:30 a.m.

### LATE NIGHT SNACKS

Diversions	11:00 p.m. - 12:00 mid
Ice Cream at Goofy's Galley	6:00 p.m. - 11:00 p.m.
Pinocchio's Pizzeria	9:30 p.m. - 12:00 mid
Promenade Lounge	11:00 p.m. - 11:45 p.m.

### ADDED FEATURES

Beverage Station	24 hours
Room Service	24 hours



Come and enjoy this brand new island tour with a twist. The Grand Cayman Duck Tour; one vehicle - two ways to see the island! Explore by land and then by sea. If you prefer a faster pace try the Aquaboat and Snorkel Tour. Please visit the port Adventures desk located on Deck 3, Midship for more information.

## SHOPPING



Everyday there's something new at Mickey's Mates. Be sure to visit our shops often for daily onboard promotions. Deck 4, Forward.



Disposable cameras, sundries and sunscreen are available in Treasure Ketch, Deck 4, Forward.

## Quality Spirits

Visit Up Beat, Deck 3, Forward to find an incredible collection of high-end spirits. Impress your friends by bringing home a Louis XIII or Richard Hennessy.

## Sophia Fiori Diamond Trunk Show

Feel like Hollywood Royalty and let our guest jeweler be your personal jewelry stylist this week, helping you build your jewelry wardrobe to suit your lifestyle and budget.

## H2O Bath & Body

Prepare to pamper yourself with a refreshing line of H2O Plus™ bath and body products featuring a selection of invigorating lotions, body wash, and shampoos, available in Treasure Ketch.

## Free Bingo Card

Get your FREE bingo card for game number 3 with every purchase in Mickey's Mates and Treasure Ketch between 1:00 p.m. to 3:00 p.m. today. Card must be used at today's session of Jackpot Bingo at 3:45 p.m.

## Security Notice

All Guests (including Children) who wish to disembark or embark the ship are required to present their Key to the World card at the gangway. A photo ID is also required for those Guests who are 18 years of age or older. Guests under the age of 18 are required to have a Parent, Guardian or other responsible adult sign an authorization form at the time it is given out if they wish to go ashore unaccompanied. Authorization forms are available at the gangways and Guest Services.

## Cold and Flu Reminder

Please wash hands frequently and thoroughly, particularly before meals. Contact the Health Center by dialing 7-1923, should anyone in your party become ill.

## Inclement Weather

For the safety of all Guests, outdoor events may be changed due to unforeseen weather conditions.

## Corridor Quiet Hours

As a courtesy to all our Guests, please recognize quiet hallway hours from 10:00 p.m. til 8:00 a.m.

## Environmental Message

With Disney's commitment to the Environment please refrain from throwing anything over the Ship's side. Thank you.

## No Reserved Seats Policy

As a courtesy to all Guests we kindly advise that the saving of seats is not permitted in the Walt Disney Theatre, and the saving of the sun loungers is not permitted on Deck 9 and 10. Items left unattended will be returned to lost and found at Guest Services, Deck 3, Midship.

## Smoking

For the comfort of our Guests the following open deck areas on the Starboard Side are designated as Smoking areas: Deck 4 Starboard side from 6:00pm to 6:00am ONLY, Deck 9 Forward Starboard side at Quiet Cove and Deck 10 Starboard side. Smoking is prohibited in all Guest staterooms. Guests found smoking in their staterooms will be charged a \$250 stateroom recovery fee. Electronic cigarettes may only be used in designated smoking areas.

## Sunscreen Advisory

Don't forget to apply sunscreen and insect repellent when going ashore.

## Walt Disney Theatre

Theatrical performances may use artificial fog, strobe lights, pyrotechnics and other special effects. For the safety of our performers and the comfort of those around you, the use of any photography or video recording device or any electronic equipment is prohibited.

## Verandah Safety

Please do not leave any combustible materials on your balcony when not present in your stateroom for safety reasons.



ENGLISH

INGLES

## TENDERING INFORMATION FOR GRAND CAYMAN

When arriving in Grand Cayman tomorrow, we will be utilizing small boats to transport you to the island shore. This is called a Tender Service, using Tender Boats. This service is provided by a local company in Grand Cayman. In order to make sure every Guest is transported safely, we suggest that you follow the Safety Guidelines below. The ship will be anchored off Georgetown.

### SAFETY INSTRUCTIONS:

1. Do not crowd in gangway areas.
2. Have your hands free to use the railings.
3. Wear comfortable, safe shoes since areas might be slippery.
4. Wait for a signal from the Crew Member in charge to board or disembark.
5. Follow instructions of the Crew Members.
6. Use any hand rails and do not jump or run while boarding.
7. Sit down while in the tender boat at all times. Do not stand up as the tender boat approaches the pier or the ship. Remain seated in your seat row until you can step directly to the boarding point without standing in line. Keep in mind that there may be sudden movements while the tender boat is along side the ship, due to the motion of the seas.
8. No smoking in the tender or in line.
9. Notify Crew Member if you have any problems or feel uncomfortable.

### ALL GUESTS

You will need your 'Key to the World' card and Photo ID (guests 18 years and older) ready as you disembark the ship. Please follow the tendering process below that pertains to you. Tenders will run continuously throughout the day from the Disney Magic to Grand Cayman Downtown Pier and back. **Last Tender back to the ship is at 4:00 p.m.**

### FOR GUESTS WITHOUT PORT ADVENTURES

Tendering will begin at approximately 7:30 a.m. with a Tender Ticket process in the Buena Vista Theatre, Deck 5, Aft. We ask that once you are ready to go ashore, collect all members of your family or group and proceed to the Buena Vista Theatre to receive your tender tickets. The crew will escort you to the next available tender as soon as it is ready for embarking. Ticket distribution will run until approximately 11:00 a.m. or until open tenders are announced, allowing you to proceed directly to a gangway on Deck 1 without a ticket. Also, a kind reminder that no open food trays or snacks are allowed in the Buena Vista Theatre, on the Tender Boats or ashore. Thank you.

### FOR GUESTS GOING ON PORT ADVENTURES

- **If your Port Adventure meets before 11:00 am:**  
Please meet at your designated excursion meeting location onboard at the time listed on your Port Adventure Ticket. Your Port Adventure Ticket will be considered your Tender Ticket.
- **If your Port Adventure meets at 11:00 a.m. or later and you are NOT planning to go ashore prior to your excursion meeting time:**  
Please meet on the Downtown Pier on the Waterfront. You should allow at least **45 minutes** for tender travel time before your excursion meeting time on the pier. An announcement will be made when tender tickets are no longer required - approximately 11:00am or when announced. Until then, please meet in the Buena Vista Theatre, Deck 5, Aft to collect a tender ticket.
- **If your Port Adventure meets at 11:00 a.m. or later and you'd like to spend the morning in Grand Cayman, then meet your excursion on the pier:**  
You may go ashore starting at approximately 7:30 a.m. Please meet in the Buena Vista Theatre, Deck 5, Aft, to pick up a Tender Ticket. You should allow at least **45 minutes** for tender travel time. Remember to meet on the pier at the specified time listed on your Port Adventure ticket.

Towels will be provided for all water-based excursions. **We kindly ask you to return them back to the ship after your tour.** All excursions will return to the Downtown Pier area, where tender service will run continuously back to the Disney Magic until 4:00 p.m.

We wish you a safe and enjoyable day.

**THE LAST TENDER BACK TO THE DISNEY MAGIC WILL LEAVE THE DOWNTOWN PIER AT 4:00 P.M. WE ENCOURAGE GUESTS TO RETURN EARLIER TO AVOID POSSIBLE LONG DELAYS FOR THE RETURN TENDER SERVICE.**

ESPAÑOL



SPANISH

## INFORMACIÓN SOBRE EL PROCESO DE DESEMBARQUE EN LANCHAS EN GRAND CAYMAN

Al llegar a nuestro puerto de **Grand Cayman** utilizaremos lanchas para transportarle a tierra. Este proceso es denominado "Tendering" porque se utilizan lanchas llamados Tenders. Este servicio lo provee una compañía local del puerto. Para asegurar que todos nuestros Huéspedes sean transportados con las apropiadas medidas de seguridad, le sugerimos que siga las siguientes normas de seguridad.

### MEDIDAS DE SEGURIDAD.

1. Por favor, no esperar en las salidas.
2. Mantenga sus manos libres para sujetarse del barandal.
3. Utilice zapatos cómodos y seguros ya que las superficies pueden ser resbalosas.
4. Espere la señal de la tripulación para abordar o desembarcar.
5. Utilice los barandales y no salte ni corra mientras este abordando.
6. Permanezca sentado en el bote en todo momento. Permanezca sentado hasta que pueda desembarcar. Tenga en mente que la embarcación podría golpear el barco mientras los Huéspedes embarcan o desembarcan.
7. No está permitido fumar en el bote o mientras espera en línea.
8. Notifique a la tripulación si tiene algún problema o necesita asistencia.

### PARA TODOS NUESTROS HUÉSPEDES

Todos los huéspedes necesitarán la llave de su camarote llamada "Key to the World" y los huéspedes mayores de 18 años deberán llevar también una identificación con fotografía listas al embarcar. Por favor siga las instrucciones para el proceso de "tendering" que se explica a continuación, según sean sus necesidades. Las lanchas funcionarán continuamente del Disney Magic al puerto y de regreso hasta 4:00 p.m. (última lancha).

### PARA HUÉSPEDES SIN EXCURSIONES PREVIAMENTE RESERVADAS CON DISNEY CRUISE LINE:

El desembarque con las lanchas comenzará aproximadamente a las 7:30am con un proceso de distribución de billetes en el Teatro Buena Vista, ubicado en la cubierta 5. Cuando su familia o grupo esta listo para bajar a la isla, les pedimos que pasen por el teatro Buena Vista (cubierta5) para recibir sus billetes. Recuerden que tienen que esperar en el teatro para el siguiente lancha.. La distribución de billetes se extenderá hasta aproximadamente a las 11:00 a.m. o cuando el anuncio de que no es más necesario recoger los billetes sea hecho, lo que le permite bajar directamente a la salida ubicada en el piso 1. Además, les recordamos que no es permitido bajar a tierra con ningún tipo de comida cocida y frutas.

**RECUERDE QUE LAS EXCURSIONES DESPUES DE LAS 11:00 A.M. SE REÚNEN EN TIERRA, LO HARÁN EN EL MUELLE A LA HORA INDICADA EN EL TICKET DE SU EXCURSIÓN.**

### PARA AQUELLOS HUÉSPEDES CON EXCURSIONES RESERVADAS CON DISNEY CRUISE LINE

- Si su excursión tiene un horario de reunión antes de las 11:00 a.m.:  
Por favor, reúnanse en el lugar y hora indicada en su ticket.
- Si su excursión tiene un horario de reunión después 11:00 a.m. y usted no planea ir a tierra antes de su excursión:  
Por favor llegue a su punto de reunión en el muelle por su cuenta. Deberá tener en consideración al menos un tiempo de 45 minutos de traslado para llegar a tierra. (Lea indicaciones para los huéspedes sin excursiones)
- Si su excursión tiene un horario de reunión después de las 11:00 a.m. y le gustaría ir a tierra antes de la excursión, entonces diríjase al punto de reunión en el Teatro Buena Vista a partir de las 7:30 a.m.  
Deberá tener en consideración al menos un tiempo de 45 minutos de traslado para llegar a tierra. Recuerde estar en su punto de reunión en el muelle en la hora indicada. (Por favor lea las indicaciones para los huéspedes sin excursiones)

Para excursiones que incluyan alguna actividad en el agua, toallas le serán proveídas en su punto de reunión. Le solicitamos por favor traer las toallas cuando volveren al barco.

Debido a requerimientos de velocidad para llegar a nuestro próximo puerto, el Disney Magic zarpará en el horario indicado. Aquellos Huéspedes que decidan ir a tierra por su cuenta, se les recuerda que deben tomar el tiempo suficiente para regresar al barco considerando la hora de salida de la última lancha.

**LA ÚLTIMA LANCHAS CON REGRESO AL DISNEY MAGIC SERÁ A LAS 4:00 p.m.**

**LE RECOMENDAMOS REGRESAR AL BARCO ANTES DE LAS 4:00 p.m. PARA EVITAR PERÍODOS PROLONGADOS DE ESPERA.**

# Disney MAGIC

## PERSONAL NAVIGATOR

GRAND CAYMAN: TUESDAY, MARCH 12, 2013

Sunrise: 6:36 a.m. Sunset: 6:38 p.m. Evening Attire: Pirate or Cruise Casual  
First Tender: Please refer to your Tendering Letter. Last Tender: 4:00 p.m.

### WALT DISNEY THEATRE

#### SHOWTIME

Featuring the  
Comedy &  
Ventriloquism of

**Michael  
Harrison**

6:15 P.M.  
AND 8:30 P.M.



Assistance available at the entrance to the Walt Disney Theatre 30 minutes prior to show time.



### DROP ANCHOR AT THESE EVENTS...

#### PIRATE FUN

3:00 p.m., Promenade Lounge  
Pirate Trivia Quest

4:15 p.m., Promenade Lounge  
Pirate Crafts

5:15 p.m., Studio Sea  
Pirate Palooza

9:25 p.m., Goofy's Pool Stage  
Pirates of the Caribbean: The Challenge of Davy Jones

#### JAM FEST AT SEA

3:30 p.m., Goofy Pool Stage  
Are you ready for a jammin' good time? Imagine your favorite Disney Channel music and stars coming together to create the biggest Jam Fest at Sea! Great music, cool music videos and hot dance moves that are off the charts. Come out to be part of the action!

#### A PIRATE'S LIFE FOR ME

7:30 p.m., Studio Sea  
Aargh you ready to be a pirate? Come spin the "Wheel of Destiny" and capture the Pearl. This fun game show can be enjoyed by the whole family.

#### PIRATES IN THE CARIBBEAN DECK PARTY

9:45 p.m., Goofy's Pool Stage  
Yer Disney Friends are all set for a swashbucklin' good time! That's a Pirate's Dinner all mapped out for yer feastin' before 'ya hoist yourself to Deck 9 to enjoy a rowdy buccaneer bash we call Pirates IN the Caribbean Deck Party. (Weather Permitting)

#### KRAZY KARAOKE

11:00 p.m., Rockin' Bar D (Guests 18 years and older)  
Find your inner rock star when you take to the stage, grab a microphone and sing along to your favorite songs. Hosted by Simon and DJ Matt.

#### PORT ADVENTURES IMPORTANT INFORMATION

Please check your tour tickets for meeting times and locations. Visit the Port Adventures Desk, Deck 3, Midship for any questions.

PORT AGENT - GRAND CAYMAN: Bodden Shipping Agency, Fifth Floor, Room 508, Gorang Avenue, GT Grand Cayman, Tel: 345-949-6254 or 345-949-7424



### Pirate Double Up Jackpot Bingo

7:15 p.m., Rockin' Bar D

Special double up session: All electronic cards purchased will be doubled. Four CASH prizes and three pirate swag bags to be won. The Snowball Jackpot is growing and could be won at any time! First game starts at 7:30 p.m.



### So You Want To Be A Pirate?

Come to Mickey's Mates and get your outfit and accessories for tonight's deck party. Costumes, shirts, hats, bandanas and much more available.



### Pirates IN the Caribbean Deck Party

All you Buccaneers! Join Goofy and his Pirate friends as you shake your bones all night long. There be surprises; just don't invite Captain Hook.

(Weather Permitting).

9:45 p.m., Decks 9 and 10, Midship mark the spot.

Viewing areas located Deck 9 Midship port side gazabo and next to Picochio's Pizzeria port side

**DINNER MENU** Pirates IN the Caribbean

**DRINK OF THE DAY** Sunken Treasure (Alcoholic)  
Pirates Surprise (Non Alcoholic)

**WEATHER FORECAST** Today: Partly Cloudy  
High: 81°F/26°C

#### IMPORTANT NUMBERS

Fire / Security 7-3001  
Medical EMERGENCY 7-3000  
Health Center 7-1923

	8:30	8:45	9:00	9:15	9:30	9:45	10:00	10:15	10:30	10:45	11:00	11:15	11:30	11:45	12:00	12:15	12:30	12:45	1:00	1:15	1:30	
SPECIAL			Movie: Atlantis (G) Funnel Vision							Movie: Tinker Bell (G) Funnel Vision							Movie: The Little Mermaid (G) Funnel Vision					
CHARACTER	For detailed character appearances, call 7-PALS or refer to the Character Screen in the Lobby Atrium.																					
BUENA VISTA THEATRE																			OZ The Great and Powerful (PG) Duration: 2 hour, 07 minutes			DOLBY 3D
FAMILY	Shipboard announcements can be heard by tuning into channel 201 on your stateroom television																		Cruisin' For Trivia Promenade Lounge			
FAMILY	Board games available for play in Diversions and Promenade Lounge																				Pictionary Promenade Lounge	
FAMILY	Edge Family Open House																					
ADULTS	Friends of Bill W. Animator's Palate		Books and magazines available at Cove Cafe																			
ADULTS	Stretch & Relax Starts at 7:00 a.m. Vista Spa																					
Vibe																Origami			Cheat			
Edge	OH YA Open House Edge		Wii Carnival Games						Just Dance			Crafts			Hold the Phone							
Out and About	OH YA Open House Edge																					
Oceaneer Lab	Oceaneer Rangers						G GaGa Ball			Wii Phineas and Ferb			Lights Camera Improv			Light Lunch			Wonderful World of Magic			
Oceaneer Club	Oceaneer Club Open from 7:00am						Clarabells Moo Juice			Parachute Games			Make a Postcard		Transition	Light Lunch in the Lab			Craft Time			

	1:45	2:00	2:15	2:30	2:45	3:00	3:15	3:30	3:45	4:00	4:15	4:30	4:45	5:00	5:15	5:30	5:45	6:00	6:15	6:30	6:45									
SPECIAL	Movie: Peter Pan (G) Funnel Vision						JamFest At Sea Goofy's Pool						Hook & Smeed Deck 4, Midship			Jack Sparrow Preludes			Movie: The Muppets: Treasure Island (G) Funnel Vision											
CHARACTER	Please note: To avoid disappointment, arrive at the start time of character appearances.												Mickey Lobby			Chip & Dale Lobby	Minnie Lobby	Stitch Lobby	Mickey Lobby	Chip & Dale Lobby	Minnie Lobby	Peter Pan Deck 4, Midship								
BUENA VISTA THEATRE	OZ The Great and Powerful (PG) Duration: 2 hour, 07 minutes <1:00 p.m.						Wreck-It Ralph (PG) Duration: 1 hour, 41 minutes						DOLBY 3D			Frankenweenie (PG) Duration: 1 hour, 24 minutes >7:24 p.m.														
FAMILY	Family Crafts: Mosaic Tiles Promenade Lounge						JamFest Goofy's Pool						The Dreamers LIVE Promenade Lounge			Comedy & Ventriloquism Michael Harrison Walt Disney Theatre														
FAMILY	Wide World of Sports Deck is open for your enjoyment Basketball courts, ping pong tables and more.												Pirate Crafts Promenade Lounge			Disney Trivia Promenade Lounge														
FAMILY	Pirate Trivia Quest Promenade Lounge						Pirate Palooza Studio Sea						Disney Trivia Promenade Lounge																	
ADULTS	Tongue and Pulse Analysis Vista Spa						Singles Mingle Cove Cafe						Club 18*21 Wii Challenge Diversions (18-21's)																	
ADULTS	David Kenny LIVE Quiet Cove						David Kenny LIVE Quiet Cove						Yoga Vista Spa			Free Footprint Analysis Vista Spa >8:00 p.m.														
Vibe	Matinee Movie						Mineral Mosaics						Perfect Scavenger Hunt			Soccer Shoot Out			Marvel Trivia											
Edge	Phone		Think Fast			Ultimate Spoons Challenge						Magic Show			Pictionary			Mario Kart			Animation Cells									
Out and About	Dodgeball and Games Wide World of Sports Deck						Marshmallow Olympics Edge						Hoop It Up Wide World of Sports Deck																	
Oceaneer Lab	Games		Marshmallow Olympics			Wii Wipeout			Digital Postcards			Nemo's Challenges			Lava Flow			Face Painting			Transition									
Oceaneer Club	Junkanoo Jam			Flying off to Neverland						Character Magnets			Where's Tink?			GaGa Ball			Ship to Shore			Dinner			Pirate Prep					

	7:00	7:15	7:30	7:45	8:00	8:15	8:30	8:45	9:00	9:15	9:30	9:45	10:00	10:15	10:30	10:45	11:00	11:15	11:30	11:45	12:00								
SPECIAL	Hook & Smeed Deck 4, Midship		Challenge of Davy Jones Goofy's Pool Stage						Pirates IN the Caribbean Deck Party Goofy's Pool Stage						Movie: Pirates Of The Caribbean: Curse of the Black Pearl (PG-13) Funnel Vision														
CHARACTER	Jack Sparrow Preludes		Mickey Lobby	Stitch Lobby	Minnie Lobby	Peter Pan Lobby	Chip & Dale Lobby	Please Note: All character appearances are subject to change without prior notice.																					
BUENA VISTA THEATRE	Frankenweenie (PG) Duration: 1 hour, 24 minutes						DOLBY 3D						Lincoln (PG-13) Duration: 2 hours, 24 minutes >1:24 a.m.																
FAMILY	Family Dance with The Dreamers Promenade Lounge						Comedy & Ventriloquism Michael Harrison Walt Disney Theatre						Pirates IN the Caribbean Deck Party Goofy's Pool Stage						Movie: Pirates Of The Caribbean: Curse of the Black Pearl (PG-13) Funnel Vision										
FAMILY	A Pirate's Life For Me Studio Sea						Disney Trivia Promenade Lounge						Challenge of Davy Jones Goofy's Pool Stage						The Dreamers LIVE Promenade Lounge										
FAMILY	Bingo Card Pre Sales		Double-Up Bingo Rockin' Bar D			Disney Trivia Promenade Lounge						Challenge of Davy Jones Goofy's Pool Stage			The Dreamers LIVE Promenade Lounge			The Dreamers LIVE Promenade Lounge											
ADULTS	David Kenny LIVE Quiet Cove & 10:30 p.m.						Music Video Dance Party Rockin' Bar D						Krazy Karaoke and DJ Matt Rockin' Bar D																
ADULTS	Piano Favorites Sessions						Piano Requests Sessions						Music and Martinis Sessions			Late Night Piano Sessions													
Vibe	Just Dance						Pictionary						Pirate Prep			Pirate Deck Party			Pirates Life for Me 'til 11:30 p.m./Karaoke in Vibe 'til 2 a.m										
Edge	Pirate Prep			Pirate Crafts						Pirate Scavenger Hunt						Pirate Deck Party Meet at Edge			On the Move Pirates Life for Me 'til 11:30 p.m./Chillin' in Edge 'til 12am										
Out and About	Pirate Deck Party Meet at Edge																												
Oceaneer Lab	OH Open House		Transition																		Musical Fun			Pirates and Popcorn!					
Oceaneer Club	Pirate Prep			So You Want To Be A Pirate?						Transition			Pirates Life For Me			Transition			Sliding Fun			Oceaneer Club closes at 10:00 p.m.							



# YOUTH ACTIVITIES

## YOUTH ACTIVITIES OPEN HOUSE

Open House is an opportunity for all to come and participate in a variety of exciting activities and free time in the Oceaneer Club, Lab and Edge throughout the cruise. During these times secured programming will still be offered in the other venue for those looking to check their children into care.



### FLOUNDER'S REEF NURSERY

Deck 5 Midship (7-5864) Open 7:00am -11:00pm



### OCEANEER CLUB 3 - 12 YEARS OLD

Deck 5 Midship (7-1440) Open 7:00am -10:00pm

### JUNKANOO JAM - 1:45 PM

Come to our Caribbean style dance party and show us your dance moves!

### WHERE'S TINK? - 4:00 PM

Tinker Bell is hiding somewhere in the club and we need your help to find her!

### SO YOU WANT TO BE A PIRATE - 7:30 P.M.

Captain Patsy trains young buccaneers to follow her footsteps.

### OCEANEER LAB 3 - 12 YEARS OLD

Deck 5 Midship (7-1445) Open 9:00am -12:00am

### LIGHTS CAMERA IMPROV - 11:30 AM

Perform an improv skit as you discover the wonders of drama and music onstage in front of a live audience.

### WONDERFUL WORLD OF MAGIC - 1:00 PM

Come enjoy some of the best known magic tricks and maybe even learn some of the secrets.

### MARSHMALLOW OLYMPICS- 2:00 P.M.

Build your very own Marshmallow man and see just how well he does in our Olympics!

### YA OPEN HOUSE OCEANEER LAB

Deck 5 Midship (7-1440) Open 7:00pm - 10:00pm



Please come and join us to play some games and make some crafts while exploring the Oceaneer Lab with you family.

## DINE & PLAY

A convenience for families dining at 8:15 p.m., our Youth Activities Counselors will be available at 9:15 p.m. at the entrance of Lumière's, Parrot Cay and Animator's Palate dining rooms to bring registered children to join the fun in the Oceaneer Club and Oceaneer Lab.



### ACTIVITIES FOR 11-14 YEAR OLDS

Deck 2, Midship (7-5816) Open 8:30am - 1:00am

### PIRATE DECK PARTY

10:00 p.m.

You're our VIPs of the ship as you get exclusive viewing for the Pirates IN the Caribbean Deck Party.

### ACTIVITIES FOR 14-17 YEAR OLDS

Deck 11 Midship (7-18517) Open 12:00pm - 11:00pm

### PIRATE DECK PARTY

10:00 p.m.

You're our VIPs of the ship as you get exclusive viewing for the Pirates IN the Caribbean Deck Party.



# FUN FOR THE WHOLE FAMILY

## CRUISIN' FOR TRIVIA

12:30 p.m., Promenade Lounge

Navigate your way through categories of questions with your cruise staff team.

## JAMFEST AT SEA

3:30 p.m., Goofy's Pool Stage

Get ready for a jammin', slammin', splish splashin' good time at the new Disney Channel Poolside Jam Fest at Sea! Imagine all of your favorite Disney Channel music stars coming together for an afternoon of contests, great music, and hot videos all under the Caribbean sun!

## FAMILY DANCE WITH THE DREAMERS

5:15, 7:30, 9:45, & 10:45 p.m., Promenade Lounge

Join our duo, The Dreamers, for a fun-filled family dance party.

## DISNEY TRIVIA

6:30 & 8:30 p.m., Promenade Lounge

Put your Disney knowledge to the test with your cruise staff team.

## PIRATE DOUBLE UP JACKPOT BINGO

7:15 p.m., Rockin' Bar D

Special double up session: All electronic cards purchased will be doubled. Four CASH prizes and three pirate swag bags to be won. The Snowball Jackpot is growing and could be won at any time! First game starts at 7:30 p.m.

## PIRATES OF THE CARIBBEAN: CHALLENGE OF DAVY JONES

9:25 p.m., Goofy's Pool Stage

Join us on deck for a brand new interactive video game experience. You'll be the crew as we find out who is the better captain... Captain Jack or Captain Barbossa.

## CHARACTER APPEARANCES

Don't miss Captain Jack Sparrow in Preludes, Deck 4, Forward at 5:15 and 7:00 p.m.

**PIRATES IN THE CARIBBEAN DECK PARTY:**  
Join the world-famous Disney Characters on deck for tonight's Pirates IN The Caribbean Deck Party.

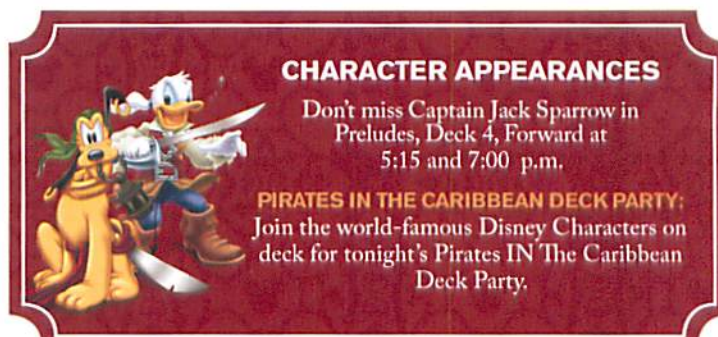

## ADULT EXCLUSIVE ENTERTAINMENT

(Guests 18 years and older)

### SINGLES MINGLE

4:45 p.m., Cove Cafe

Single, single parent, or just travelling alone? Come and meet your Cruise Staff in Cove Cafe for an informal gathering.

### CLUB 18\*21 EVENTS

5:15 p.m., Diversions

Join us for a special Wii Challenge event for our Guests aged 18-21 years old.

### PIANO FAVORITES

7:30, 9:30, 10:30 and 11:30 p.m., Sessions

Joe Creamer plays your favorite piano tunes.

### KRAZY KARAOKE

11:00 p.m., Rockin' Bar D

Find your inner rock star when you take to the stage, grab a microphone and sing along to your favorite songs. Hosted by Simon and DJ Matt.

## LIVE MUSIC AT QUIET COVE

David Kenny

3:00, 4:00, 9:30 and 10:30 p.m.

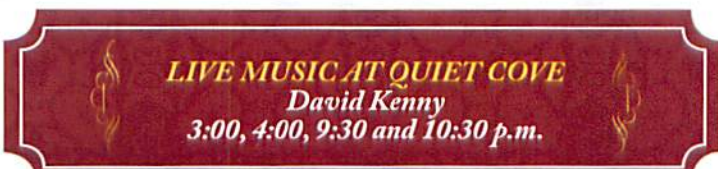

# MORE TO ENJOY WHILE ONBOARD



## PORTFOLIO DEAL!

Receive \$5.00 off an 8x10 Portfolio frame with the purchase of any photo package. All portfolio frames include a choice of two 8x10 character or Disney Magic stock shots. Shutters, Deck 4 Aft.



## BOOK ANOTHER DISNEY CRUISE LINE VACATION TODAY!

Visit the Future Cruise Sales desk located on Deck 4, Midship, or call 7-2848 to find out how you can save 10%, receive up to \$200 onboard credit, and pay a reduced deposit on your next cruise!

## QUARTER MASTER ARCADE

Where can you fly a fighter jet, save a Princess, race NASCAR's greatest and beat bad guys all before dinner? Quarter Master is on Deck 9, Midship, where the champions play.

## PORT SHOPPING GUIDE

Join Kristen for the "Diamonds for Breakfast" Shopping Party from 9:00-11:00 a.m. in Diamonds International, Store #1A for refreshments & 65% off diamond studs. Also, don't miss the \$139 tanzanite stud special at Tanzanite International!



## DISNEY VACATION CLUB® GROUP PREVIEW

Want to learn more about taking magical vacations year after year? Please see a Disney Vacation Club representative on Deck 4, Midship, or call 7-2805 from your stateroom phone.



## SPA TOPIA SPECIAL

Hot Stone Back Massage, European Facial, Pressure Point Foot and Ankle massage, Full Body Exfoliation for 75 Minutes only \$135. Vista Spa, Deck 9, Aft.

## OPERATING HOURS

Disney Vacation Club Desk	5:00 p.m. - 10:00 p.m.	Port Adventures Desk	7:00 a.m. - 10:00 a.m.
Future Cruise Sales Desk	9:00 a.m. - 10:00 a.m.		7:00 p.m. - 8:30 p.m.
	4:00 p.m. - 6:00 p.m.	Port Shopping Desk	7:00 p.m. - 8:30 p.m.
	7:30 p.m. - 8:30 p.m.	Preludes (snacks)	5:45 p.m. - 6:30 p.m.
Goofy's Pool	6:00 a.m. - 7:00 p.m.		8:00 p.m. - 8:45 p.m.
Guest Services Desk	24 Hours	Quarter Masters Arcade	24 Hours
Health Center	9:30 a.m. - 11:00 a.m.	Quiet Cove Pool	6:00 a.m. - 12:00 mid
	4:30 p.m. - 7:00 p.m.	Shutters Photo Gallery	4:30 p.m. - 10:30 p.m.
Mickey's Mates	5:30 p.m. - 11:00 p.m.	Treasure Ketch	5:30 p.m. - 11:00 p.m.
Mickey's Pool	8:00 a.m. - 8:30 p.m.	Up Beat Duty Free	5:30 p.m. - 11:00 p.m.
Mickey's Slide	12:00 p.m. - 5:30 p.m.	Vista Spa and Salon	8:00 a.m. - 10:00 p.m.
Mickey's Splash Zone	8:00 a.m. - 8:00 p.m.	Vista Spa Fitness Center	6:30 a.m. - 10:00 p.m.

## Dining Hours

Consuming raw or undercooked meats, seafood, shellfish, eggs, milk, or poultry may increase your risk for foodborne illness, especially if you have certain medical conditions.

### BREAKFAST

Cove Cafe	6:30 a.m.
Goofy's Galley	6:30 a.m. - 9:00 a.m.
Lumière's (A-La-Carte)	8:00 a.m. - 9:30 a.m.
Parrot Cay Buffet	7:30 a.m. - 10:45 a.m.
Topsider Buffet	6:45 a.m. - 10:30 a.m.

### LUNCH

Goofy's Galley	11:00 a.m. - 6:30 p.m.
Lumière's (A-La-Carte)	12:00 noon - 1:30 p.m.
Pinocchio's Pizzeria	11:00 a.m. - 6:00 p.m.
Pluto's Dog House	11:00 a.m. - 6:00 p.m.
Topsider Buffet	12:00 p.m. - 2:00 p.m.

### DINNER

Animator's Palate	5:45 p.m. & 8:15 p.m.
Lumière's	5:45 p.m. & 8:15 p.m.
Palo*	6:00 p.m. - 8:30 p.m.
Parrot Cay	5:45 p.m. & 8:15 p.m.
Pluto's Dog House	6:00 p.m. - 9:30 p.m.
Topsider A La Carte	6:30 p.m. - 8:30 p.m.

\* To book your table, please call 7-6843

### ON DECK BARS

Cove Cafe	6:30 a.m. - 12:00 mid
Pinocchio's Bar	9:00 a.m. - 12:00 mid
Pluto's Bar	11:00 a.m. - 6:00 p.m.
Signals Bar	10:00 a.m. - 12:00 mid

### LOUNGES

Preludes	Open during show times
Promenade Lounge	8:00 a.m. - 12:00 mid
Studio Sea	Open during events only

### BEAT STREET (18 and older after 9:00 p.m.)

Diversions	5:00 p.m. - 12:00 mid
Rockin' Bar D	7:00 p.m. - 2:00 a.m.
Sessions (Guests 18 and older)	6:15 p.m. - 12:30 a.m.

### LATE NIGHT SNACKS

Diversions	11:00 p.m. - 11:45 p.m.
Ice Cream at Goofy's Galley	6:00 p.m. - 9:00 p.m.
Pinocchio's Pizzeria	9:30 p.m. - 12:00 mid
Pirate Buffet in Topsider Buffet	10:30 p.m. - 11:15 p.m.
Promenade Lounge	11:00 p.m. - 11:45 p.m.

### ADDED FEATURES

Beverage Station	24 hours
Room Service	24 hours



Welcome to the beautiful Cayman Islands. Take this opportunity to discover Grand Cayman's world renowned snorkeling. Dive down deep and explore the ocean floor on the Atlantis submarine or take a tour of the world's only turtle sanctuary, Boatswain. Visit our friendly Port Adventures team located Deck 3, Midship, and let us answer all your questions about Grand Cayman.

## SHOPPING



Everyday there's something new at Mickey's Mates. Be sure to visit our shops often for daily onboard promotions. Deck 4, Forward.



Disposable cameras, sundries and sunscreen are available in Treasure Ketch, Deck 4, Forward.

### Sophia Fiori Diamond Trunk Show

Sophia Fiori is one of Hollywood's favorite designers. Industry leaders in vivid colored diamonds, and more specifically Caribbean blue diamonds.

### Disney Cruise Line Citizen Watches

Time goes by slowly, but not with Citizen! Exclusive Disney Cruise Line logo Citizen Eco Drive watches. Solar powered, you will never need a battery again.

### Gucci Sunglasses

Treasure Ketch is offering 25% off all Gucci sunglasses! Gucci is one of the world's top fashion brands. Treasure Ketch.

### Great Gift Ideas for Family and Friends!

With every \$30.00 spent in the stores, you can purchase a DCL Watch for just \$14.95. Available for purchase at Mickey's Mates and Treasure Ketch- while supplies last!

*Shops will be closed in port due to local Customs regulations.*

## IMPORTANT INFORMATION

### Security Notice

All Guests (including Children) who wish to disembark or embark the ship are required to present their Key to the World card at the gangway. A photo ID is also required for those Guests who are 18 years of age or older. Guests under the age of 18 are required to have a Parent, Guardian or other responsible adult sign an authorization form at the time it is given out if they wish to go ashore unaccompanied. Authorization forms are available at the gangways and Guest Services.

### Cold and Flu Reminder

Please wash hands frequently and thoroughly, particularly before meals. Contact the Health Center by dialing 7-1923, should anyone in your party become ill.

### Inclement Weather

For the safety of all Guests, outdoor events may be changed due to unforeseen weather conditions.

### Corridor Quiet Hours

As a courtesy to all our Guests, please recognize quiet hallway hours from 10:00 p.m. til 8:00 a.m.

### Environmental Message

With Disney's commitment to the Environment please refrain from throwing anything over the Ship's side. Thank you.

### No Reserved Seats Policy

As a courtesy to all Guests we kindly advise that the saving of seats is not permitted in the Walt Disney Theatre, and the saving of the sun loungers is not permitted on Deck 9 and 10. Items left unattended will be returned to lost and found at Guest Services, Deck 3, Midship.

### Smoking

For the comfort of our Guests the following open deck areas on the Starboard Side are designated as Smoking areas: Deck 4 Starboard side from 6:00pm to 6:00am ONLY, Deck 9 Forward Starboard side at Quiet Cove and Deck 10 Starboard side. Smoking is prohibited in all Guest staterooms. Guests found smoking in their staterooms will be charged a \$250 stateroom recovery fee. Electronic cigarettes may only be used in designated smoking areas.

### Sunscreen Advisory

Don't forget to apply sunscreen and insect repellent when going ashore.

### Walt Disney Theatre

Theatrical performances may use artificial fog, strobe lights, pyrotechnics and other special effects. For the safety of our performers and the comfort of those around you, the use of any photography or video recording device or any electronic equipment is prohibited.

### Verandah Safety

Please do not leave any combustible materials on your balcony when not present in your stateroom for safety reasons.



*International Luxury Brands*

**BVLGARI WATCHES & JEWELRY**  
Diamonds International Watch & Design, Kirk Freeport

**CARTIER WATCHES**  
Cartier Boutique, Kirk Freeport

**FOREVERMARK**  
Diamonds International

**HUBLOT WATCHES**  
Kirk Freeport

**IWC WATCHES**  
Kirk Freeport

**MONT BLANC WATCHES**  
Kirk Freeport

**ROLEX WATCHES**  
Kirk Freeport

**ROMAIN JEROME WATCHES**  
Kirk Freeport

**TAG HEUER WATCHES**  
Kirk Freeport

**ZENITH WATCHES**  
Diamonds International Watch & Design

*Designer Brands*

**Ammolite Jewelry by Korite**  
Diamonds International

**Bremont Watches**  
Diamonds International Watch & Design

**Bulova Watches**  
Diamonds International, Tanzanite International, Diamonds International Watch & Design

**Crown of Light Diamonds**  
Diamonds International

**Effy Balissima Jewelry Collection**  
Effy Jewelers

**Effy Diversa Jewelry Collection**  
Effy Jewelers

**Ernst Benz Watches**  
Diamonds International, Diamonds International Watch & Design

**Fendi Watches**  
Diamonds International Watch & Design

**Fruitz Watches**  
Diamonds International, Tanzanite International, Diamonds International Watch & Design

**Gabriel & Co. Jewelry**  
Kirk Freeport

**Gift Diamond Jewelry**  
Diamonds International

**Glamrock Watches**  
Kirk Freeport

**Kabana Jewelry**  
Diamonds International Watch & Design

**Lauren G Adams Jewelry**  
Diamonds International

**Marahlago Larimar Jewelry**  
Diamonds International

**Mark Henry Alexandrite Jewelry**  
Milano Diamond Gallery

**Movado Watches**  
Diamonds International, Tanzanite International, Diamonds International Watch & Design

**Parazul Handbags & Accessories**  
Diamonds International, Tanzanite International, Diamonds International Watch & Design

**Philip Stein Watches**  
Diamonds International, Tanzanite International, Diamonds International Watch & Design

**Raymond Weil Watches**  
Kirk Freeport

**Safi Kilima Tanzanite Jewelry**  
Diamonds International, Tanzanite International

**Unity Diamond Jewelry**  
Milano Diamond Gallery

Get all of your essential and time-saving information for shopping ashore from Kristen!

STORE #

1a

**DIAMONDS INTERNATIONAL POWER HOUR**

9:00-11:00AM Free professional face painter & cupcakes for kids

4a

**EFFY JEWELERS ALL DAY RAFFLE**

Enter to WIN a DiVersa pendant! (winner announced onboard)

*An Overview of Grand Cayman*

Of the three Cayman Islands, Grand Cayman, Cayman Brac and Little Cayman, Grand Cayman is the largest and most popular island and home of the capital city George Town. Visitors flock to the island to relax and enjoy the famous Seven Mile Beach, a long stretch of soft white sand fringed by clear turquoise water, rated one of the most beautiful beaches in the entire Caribbean. It was also the very beach where they filmed Tom Cruise in the movie, "The Firm." Grand Cayman and the Caymans in general are very well known for their diving and snorkeling.

Named after the Carib Indian word for marine crocodile, Caymanians are proud of their sea-going heritage, as evidenced by the legend of "The Wreck of the Ten Sails." The story tells of a ship wrecked off the eastern coast of Grand Cayman, whose crew, in trying to warn other ships away from the reef, instead drew 9 more vessels onto it. Through the heroics of the local people, not a single life was lost. In gratitude, King George III declared the Cayman Islands forever exempt from taxes, which turned in to a billion dollar gift. There is no income tax, property tax, capital gains tax, and corporation tax, making it a very advantageous place for wealthy individuals or companies to do business. Today, tourism and the international financial industry form the basis of Cayman's strong economy and prosperity.

**Docking/Anchorage:**

Ships anchor outside the harbor, west of George Town (this is a tender port).

**Port Adventures:**

Check your ticket for the correct meeting time and location for your tour. Your Port Adventures Team will direct you to your transportation.

**In Case of Emergency:**

Bodden Shipping Agency Limited  
Citrus Grove 5th Floor 106 Goring Ave. Grand Cayman  
(345) 949-6254/7424  
boddenshipping@boddenholdings.com

**Don't Forget Your:**

- Photo ID & Key to the World Card
- FREE Diamond Charm Bracelet Card
- Cash and/or Credit Cards

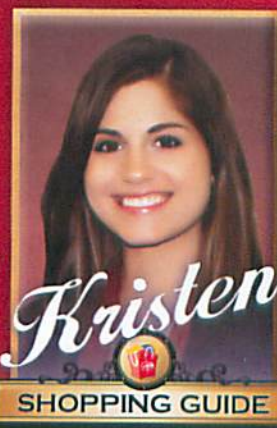

See Kristen for your **VIP** shopping card!

# PORT SHOPPING MAP

## DIAMONDS INTERNATIONAL

#1 Recommended Store in the Caribbean

### 1a 1b DIAMONDS INTERNATIONAL

- Over 130 locations, and still family-owned
- Trusted retailer delivering value since 1986
- DTC Sightholder
- Largest Caribbean inventory of GIA and EGL certified diamonds
- Major diamond brands: Crown of Light and Forevermark
- Top Designers: Ammolite by Korite, Gift, Lauren G Adams, Marahago Larimar and Safi Kilima
- Timepieces: Bulova, Ernst Benz, Fruitz, Movado & Philip Stein
- Selection of Parazul handbags and accessories
- Design your own piece – and take it when you sail
- Lifetime upgrade: 100% credit toward your new diamond
- Widest array of bridal, anniversary and engagement gifts
- U.S. based customer service center: 1(800) 51- Jewel
- A free diamond charm bracelet or free charm at this location
- A wide range of payment options
- Friendly and knowledgeable staff in a comfortable atmosphere

## TANZANITE INTERNATIONAL

#1 Recommended Store for all Tanzanite

### 2 TANZANITE INTERNATIONAL

- The Caribbean's largest tanzanite inventory of loose or set goods
- We buy at the source – you get the savings
- Ask how to get your free necklace and tanzanite pendant
- Browse the Safi Kilima collections: Shira, Mawenzi Mlima or Kibo
- Choose from delicate lavender to rich purplish-blue colors
- Tanzanite studs start at \$139
- Timepieces: Bulova, Fruitz, Movado and Philip Stein
- Selection of Parazul handbags and accessories
- Select casual or elegant earrings, pendants, bracelets & necklaces
- Rare tanzanite discovered in 1967 in only one Tanzanian locale
- Each piece has a certificate of authenticity
- Graduate gemologists & master jewelers provide certified appraisals
- New York-based customer service center

## DIAMONDS INTERNATIONAL WATCH & DESIGN

Fine Watches and Designer Jewelry

### 3 DIAMONDS INTERNATIONAL WATCH & DESIGN

- Experience the foremost jewelry trends and latest styles
- Luxury jewelry, gemstones and exquisite timepieces
- The best selection in the Caribbean
- Selection of Parazul handbags and accessories
- Timepieces: Bvlgari, Bulova, Movado, Ernst Benz, Fendi, Fruitz, Zenith, Bremont and Philip Stein
- Watch & jewelry experts and gemologists ready to serve you
- Top designers jewelry by Kabana

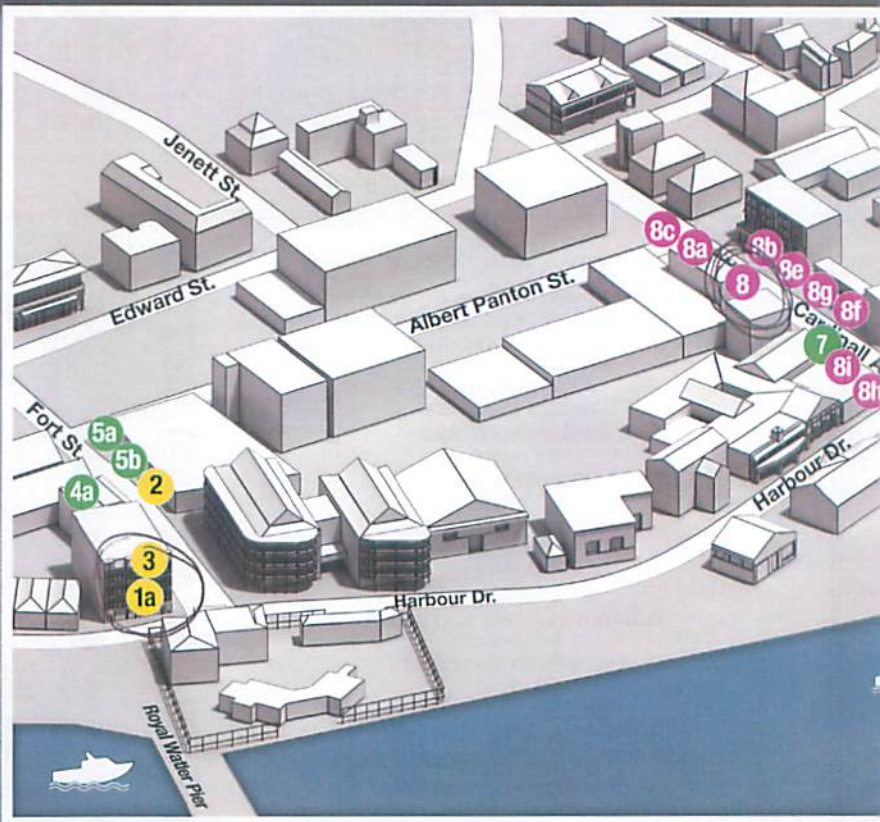

### 4a 4b EFFY JEWELERS

- Only Authorized Retailer of DiVersa and Balissima
- DiVersa by Effy, the original changeable jewelry, starting at \$195
- DiVersa's Quadra collection by Effy showcases 4 looks in 1
- Balissima by Effy is vibrant sterling silver & gold with gemstones
- Great selection of colored gemstones and tanzanite
- Gento by Effy has men's rings, bracelets, cufflinks & necklaces
- Family owned since 1979, manufacturer direct duty free savings
- Lifetime Warranty, photo appraisals and NY Customer Service
- Redeem your free 1/2 ct gemstone pendant coupon at this location

### 5a 5b MILANO DIAMOND GALLERY

- The Home of Big Looks for Less
- See for yourself: Rare and exotic Mark Henry Alexandrite
- The Unity Collection: "High-quality, big look" diamond jewelry
- Let us bring your "Dreams within Reach"
- Color your collection with yellow, blue or chocolate diamonds
- From mines to market: Luscious tanzanite and emeralds
- Visit us for exceptional service, quality and pricing
- Receive a free watercolor lithograph from your port of call

### 6 DEL SOL

- World's Largest Color-Change Jeweler
- Just Add Sun: See all Del Sol products
- Color-change apparel: T-shirts, shirts, dresses
- Solize™ sunglasses: Polarized
- Nail polish & hair accessories: Del Sol
- Disney products: Magical apparel
- Free gift: Free tote bag with the purchase of \$50

### 7 CARILOHA

- Where Everything is Made from Bamboo
- Feel the difference™: Bamboo soft apparel
- Why bamboo? Twice as soft as cotton
- Bamboo-soft apparel: Shirts, shirts, dresses
- Bamboo bed & bath: Dreamy-scented linens
- Bamboo fitness: Yoga pants, crop tops
- Free bamboo lei: Just stop in at the end of the pier



**SEE KRISTEN FOR YOUR  
VIP SHOPPING CARD!**

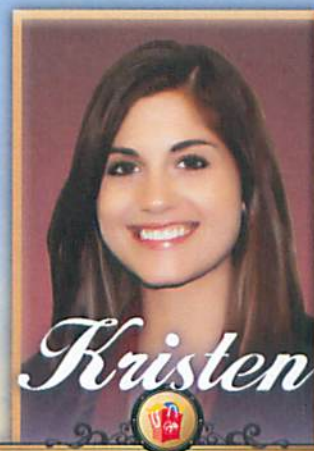

**SHOPPING GUIDE**

**KIRK FREEPORT**

**KIRK ON CARDINALL AVENUE**

**8 KIRK FREEPORT**

**ON CARDINALL AVENUE**

- We are proud to be the official Rolex retailer of Grand Cayman
- Breitling, Tag Heuer, Gabriel & Co, Omega, Panerai, Cartier, Longines, Rado Roberto Coin, David Yurman, Pandora, Mikimoto
- Diamonds, sapphires, rubies, emeralds and semi-precious stones
- Lalique, Baccarat, and exclusive Cayman Islands Signature Collection

**8a,b LA PARFUMERIE I & II**

- Fragrance specialty stores—over 450 different fragrances in stock

**8c,d SWATCH BOUTIQUE  
TWO LOCATIONS**

- Swatch watches and jewelry—Flik Flak children's watches available

**8e KIRK LEATHER**

- Handbags, luggage, accessories; Fendi, Longchamp, Tumi, Cross

**8f CARTIER BOUTIQUE**

- The jeweler of kings offering watches, handbags and accessories

**8g TIME ZONE**

- Fossil watches, leather goods, sunglasses and gifts
- Kipling handbags, luggage, totes, wallets, backpacks & more

**8h HARBOUR DRIVE JEWELLERS  
BY KIRK FREEPORT**

- TAG Heuer, David Yurman, Hublot and Passion Cut Diamonds
- TAG Heuer Boutique: watches, leather, sunglasses & accessories
- Chopard Boutique

**8i MONT BLANC BOUTIQUE**

- Mont Blanc pens, leather goods, watches, jewelry and sunglasses

**KIRK AT BAYSHORE MALL**

**9 KIRK FREEPORT AT BAYSHORE MALL**

- A 4-minute walk from Royal Water Terminal
- We are proud to be the official Rolex retailer of Grand Cayman
- Breitling, Cartier, Patek Philippe, Tag Heuer, Mont Blanc and more
- Jaeger LeCoultre, Vacheron Constantin, A. Lange & Sohne, Breget
- Roberto Coin, David Yurman, H Stern, Gucci, Chopard
- Lalique, Baccarat, Swarovski, Hummel, Versace, Royal Doulton

**9a TOUS**

- Spanish designer goods from Barcelona—jewelry, clothing and more

**9b LA PARFUMERIE AT BAYSHORE MALL**

- Fragrance specialty store—over 450 different fragrances in stock

**9c LLADRO BOUTIQUE**

- Many limited edition porcelain pieces—shipping available

**9d LALIQUE BOUTIQUE**

- Lalique gifts, jewelry, home furnishings, fragrances and more

**9e KIRK GALLERY**

- Waterford Crystal, Wedgwood, Villeroy & Boch, Versace & more

**9f ALEXANDER KALIFANO**

- Jewelry and gift items starting at under \$20
- Pearls, necklaces & bracelets, men's stainless steel jewelry

**9g TIME ZONE**

- Fossil watches, leather goods, sunglasses and gifts
- Kipling handbags, luggage, totes, wallets, backpacks & more

tailor  
ducts change colors with sunlight  
each dresses, board shorts etc.  
unglasses with lifetime guarantee  
ew styles, colors and more  
il, hair accessories & nail polish  
urchase of two T-shirts

Bamboo  
pparel, bedding and bath goods  
3° cooler than cotton; hypoallergenic  
irts, socks, polos, hats and more  
it bedding; ships free to your home  
is tanks, training jackets and more  
if feel the bamboo-soft difference

another day, another **WOW**



**DI**  **DIAMONDS<sup>®</sup>**  
**INTERNATIONAL**

The Most Recommended Jeweler in the Cruise Industry



Antigua • Aruba • Barbados • Belize • Cabo San Lucas • Cancun • Costa Maya • Cozumel • Curacao • Falmouth • Grand Cayman • Grand Turk • Juneau  
Ketchikan • Key West • Mazatlan • Nassau • Playa Del Carmen • Puerto Vallarta • Roatan • Skagway • St. Kitts • St. Lucia • St. Maarten • St. Thomas  
New York • [www.diamondsinternational.com](http://www.diamondsinternational.com) • 1-800-51-JEWEL

© PPI 2013 Grand Cayman Disney



Shop with confidence at each of the recommended stores. All stores listed on the map have paid a promotional fee and given Disney Cruise Line guests a Buyer's Guarantee valid for 60 days after purchase. This guarantee is valid for repair or exchange. Please note the following conditions that apply to the guarantee: Guest negligence or buyer's regret is excluded. Only appraisals from independent, accredited graduate gemologists not affiliated with any retail jeweler will be considered. Price paid for merchandise or verbal claims or agreements between merchant and guest will not be grounds for returns. Electronics and watches requiring service must be returned by the consumer to the respective manufacturer. All purchases, including fragile items, must be checked before leaving the store. Do not mail merchandise without prior authorization. Guests are responsible for postage and appraisal costs. PPI Group, 6261 NW 6th Way, Suite 100, Fort Lauderdale, FL 33309, Customer Service: 1.888.774.4768 or 954.377.7777, email: [Service@ppigroup.com](mailto:Service@ppigroup.com)

# COZUMEL SHOPPING MAP



## International Luxury Brands

### FOREVERMARK DIAMONDS

Diamonds International, Diamonds International Watch & Design, Forevermark Boutique at the Forum Shops

### HEARTS ON FIRE DIAMONDS

Diamonds International Watch & Design Heart On Fire Boutique at the Forum Shops

### HUBLOT WATCHES

Diamonds International Watch & Design

### IWC WATCHES

Diamonds International Watch & Design

### TAG HEUER WATCHES

Diamonds International Watch & Design, TAG Heuer Boutique at the Forum Shops

### ZENITH WATCHES

Diamonds International Watch & Design

## Designer Brands

### Alex and Ani Jewelry

A Touch of Gold

### Ammolite Jewelry by Korite

Diamonds International, Ammolite Boutique and Museum at the Forum Shops

### Bulova Watches

Diamonds International, Diamonds International Watch & Design, Bulova Boutique at the Forum Shops

### Crown of Light Diamonds

Diamonds International, Diamonds International Watch & Design, Tanzanite International Crown of Light Boutique at the Forum Shops

### Ernst Benz Watches

Diamonds International Watch & Design

### Fendi Watches

Diamonds International Watch & Design

### Fruitz Watches

Diamonds International Watch & Design at the Forum Shops

### Gift Diamond Jewelry

Diamonds International, Tanzanite International, Diamonds International Watch & Design

### John Hardy Jewelry

Diamonds International Watch & Design at the Forum Shops

### Kabana Jewelry

Diamonds International, Diamonds International Watch & Design, Kabana Boutique at the Forum Shops

### Marahago Larimar Jewelry

Diamonds International, Diamonds International Watch & Design Marahago Larimar Boutique at the Forum Shops

### Mark Henry Alexandrite Jewelry

Milano Diamond Gallery, Mark Henry Alexandrite Boutique

### Movado Watches

Diamonds International, Diamonds International Watch & Design Movado Boutique at the Forum Shops

### Philip Stein Watches

Diamonds International, Diamonds International Watch & Design Philip Stein Boutique at the Forum Shops

### Raymond Weil Watches

Diamonds International Watch & Design at the Forum Shops

### Safi Kilima Tanzanite Jewelry

Tanzanite International

### Unity Diamond Jewelry

Milano Diamond Gallery

## STORE#

1a

### DIAMONDS INTERNATIONAL SHOPPING PARTY! 9:00 - 11:00 AM

Join Kristen for HUGE discounts and enter raffle to win a Diamond Heart Necklace.

2a

### TANZANITE INTERNATIONAL JEWELRY GIVEAWAY!

Win a Tanzanite Omega and slide! (winner will be announced on board)

4

### MILANO DIAMOND GALLERY

Join Kristen at the home of Mark Henry for great deals. All day raffle!

## An Overview of Cozumel

Cozumel is 33 miles long and 11 miles wide. It is the largest island in the Republic of Mexico. Twelve miles to the west is the mainland of Mexico, separated by a channel that is 3,000 feet deep. The Mayans have lived on Cozumel since 300 AD, and are most noted for their complex systems of mathematics, astrology and prolific city building. Cozumel was a trading center and was in contact with regions as far north as Veracruz and as far south as Honduras.

Shop for traditional handicrafts and duty free jewelry and dine in seaside restaurants seasoned with friendly local Cozumel residents. This, with lasting impressions and splashed with romantic cocktails, will leave you wanting more. This island is a refreshing getaway from the metropolitan cities. Cozumel is considered the "crown jewel" of the Mexican-Caribbean. Powdery white sands, crystal clear waters, protected environments and snorkeling or scuba diving among schools of fish is a playground away from industrial society. Cozumel is a true Mexican paradise, and receives more cruise ship guests annually than St. Thomas.

Cozumel is part of the Central Standard time zone (one hour earlier than Eastern). The language spoken there is Spanish, but almost everyone speaks some English. San Miguel is the only town on the island where cruise ships visit.

**Docking/Anchorage:** The ship can dock in one of three pier locations: Punta Langosta (downtown), International Pier or Puerta Maya Pier.

**Port Adventures:** Check your ticket for the correct meeting time and location for your tour. Your Port Adventures Team will direct you to transportation.

**In Case of Emergency:** Agencia Consignataria del Suereste S.A de C.V. Calle 6 No. 14 entre 10 y 15, Colonia Centro 77600 Tel: 011 52 987 872 3779/4443 E-mail: jcortes@aconsur.com

**Don't Forget Your:**

- Photo ID & Key to the World Card
- FREE Diamond Charm Bracelet Card
- Cash and/or Credit Cards
- VIP Card

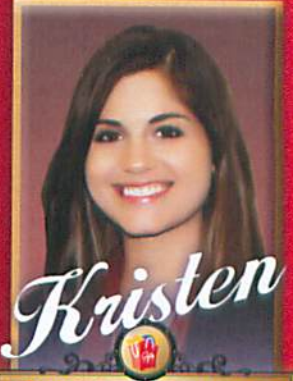

*Kristen*

SHOPPING GUIDE

See Kristen for your VIP shopping card!

# PORT SHOPPING MAP



## FORUM SHOPS (PREFERRED TAXI DROP-OFF)

Diamonds International  
Diamonds International Watch & Design  
Tequileria International  
Havana Club  
Crown of Light Boutique  
Hearts On Fire Boutique  
Kabana Boutique  
Movado Boutique  
Marahago Larimar Boutique

Philip Stein Boutique  
Ammolite Boutique & Museum  
TAG Heuer Boutique  
TAG Simulator  
Bulova Boutique  
Forevermark Boutique  
Safi Kilima Couture Boutique  
Jerusalem Kosher Restaurant

Watch

### 1a,b DIAMONDS INTERNATIONAL

**Locations:** Forum Shops, Downtown and Punta Langosta

- #1 recommended store in the Caribbean
- Over 130 locations, and still family-owned
- Trusted retailer delivering value since 1986
- DTC Sigholder
- Largest Caribbean inventory of GIA and EGL certified diamonds
- Home to the exclusive Crown of Light diamond
- Design your own piece – and take it when you sail
- Brands: Crown of Light, Gift, Vena de Amore, Sara G and Ammolite by Korite
- Timepieces: Bulova, Fruitz, Philip Stein and Movado
- Lifetime upgrade: 100% credit toward your new diamond
- U.S. based customer service center: 1(800) 51- Jewel
- A free diamond charm bracelet or free charm at this location
- A wide range of payment options
- Friendly and knowledgeable staff in a comfortable atmosphere

### 2a,b TANZANITE INTERNATIONAL

**Locations:** 2 Downtown

- #1 recommended store for all tanzanite
- The Caribbean's largest tanzanite inventory of loose or set goods
- We buy at the source – you get the savings
- Ask how to get your free necklace and tanzanite pendant
- Browse the Safi Kilima collections: Shira, Mawenzi Miima or Kibo
- Choose from delicate lavender to rich purplish-blue colors
- Tanzanite studs start at \$139
- Select casual or elegant earrings, pendants, bracelets and necklaces
- Rare tanzanite discovered in 1967 in only one Tanzanian locale
- Each piece has a certificate of authenticity
- Graduate gemologists and master jewelers provide certified appraisals
- New York-based customer service center

### 3 DIAMONDS INTERNATIONAL WATCH & DESIGN

**Location:** Downtown

- Fine watches & designer jewelry
- Experience the foremost jewelry trends and latest styles
- Luxury jewelry, gemstones and exquisite timepieces
- The best selection in the Caribbean
- Major diamond brands: Crown of Light, Hearts On Fire, Forevermark, Gift, Sara G, Vena de Amore
- Jewelry Brands: Kabana, John Hardy, Yvel, Rebecca, Hera, Simon G, Marahago, Charriol, Tacori, Nina Nguyen, Sandra Bianchi and Lauren G. Adams
- Timepieces: Ernst Benz, Fendi, Gucci, Fruitz, Movado, Philip Stein, Bold, IWC, Raymond Weil, Seah, Ebel, Wenger, TW Steel, Piaget, Harry Winston, Hublot, Ulysse Nardin, Zenith, Dior, Jaeger Le Coultre, Vacheron Constantin, Audemars Piguet, Breitling, Tag Heuer, Edox, Corum and Bulova
- Watch & jewelry experts and gemologists ready to serve you

### 4 MILANO DIAMOND GALLERY

**Location:** Downtown

- The home of big looks for less
- The Unity Collection: "High-quality, big look" diamond jewelry
- See for yourself: Rare and exotic Mark Henry Alexandrite
- From mines to market: Tanzanite, sapphires and emeralds
- Let us bring your "Dreams within Reach" – look for the hot deals
- Color your collection with yellow, blue or chocolate diamonds
- Gorgeous red Mexican fire opals at wholesale prices
- Visit us for exceptional service, quality and pricing
- Visit our in-store Mark Henry Boutique
- Receive a free watercolor lithograph from your port of call

### 5 DEL SOL

**Location:** Downtown

- World's largest color-change retailer
- Just Add Sun: See all Del Sol products change colors with sunlight
- Color-change apparel: T-shirts, beach dresses, board shorts etc.
- Solize™ sunglasses: Polarized sunglasses with lifetime guarantee
- Nail polish & hair accessories: New styles, colors and more
- Disney products: Magical apparel, hair accessories and nail polish
- Free gift: Free tote bag with the purchase of two T-shirts

### 6 CARILOHA

**Location:** Downtown

- Where everything is made from bamboo
- Feel the difference™: Bamboo apparel, bedding and bath goods
- Why bamboo? Twice as soft and 3° cooler than cotton; hypoallergenic
- Bamboo-soft apparel: Shirts, shorts, socks, polos, hats and more
- Bamboo bed & bath: Dreamy-soft bedding; ships free to your home
- Bamboo fitness: Yoga pants, cross tanks, training jackets and more
- Free bamboo lei: Just stop in and feel the bamboo-soft difference

### 7 DUFREY – TAX AND DUTY FREE

**Location:** Punta Langosta

- Best brands, best selection, best prices guaranteed
- Savings up to 70% off versus U.S. retail
- Recommended retailer for liquor, tobacco and fragrances
- Exclusive duty-free products
- Global customer service
- Largest duty-free retailer

### 8a,b A

**Locations:**

- Cozumel's
- Highly reg
- Factory di
- Luscious
- Men's gol
- Fine time
- Unique je
- Gorgeous
- Exclusive

### 9 TOUC

**Location:**

- Won't be
- Everything
- Gold reve
- Mallorca
- Huge clea
- Tennis br
- The Store

### 10a,b,

**Locations:**

- Expensive
- Contemp
- Look for t

### 11 VIVA

**Locations:**

- Mexican p
- Talavera c
- Ask for th

### 12 MAT

**Location:**

- Outstandi
- View our
- Our carpe
- Matis has
- Worldwid
- Ask your





Channel 25-3 for more information!

**TOUCH OF GOLD**

**12 Downtown**  
 The first fine jewelry store  
 frequented by all cruise lines for over 30 years  
 offering great pricing on all gold and diamond and gem jewelry  
 including blue diamonds, tanzanite, sapphires, rubies and emeralds  
 and gem rings, chains, bracelets, watches and more  
 pieces by Fendi, Bulova, Glamrock, Citizen and others  
 featuring lovely designs with Mexican fire opals and diamonds  
 and a selection of pearls and gems from all over the world  
 10-Day Unconditional Money Back Guarantee

**TOUCH OF GOLD OUTLET**

**13 Downtown**  
 Great selection, quality and pricing  
 under \$799  
 Available omega necklaces under \$200!  
 Pearl necklaces and bracelets at \$1.50 per inch  
 Large selection of semi-precious gem jewelry  
 including necklaces, men's rings, watches, loose gems and more  
 to find your "crazy deal of the cruise"

**SILVER EMPORIUM**

**10 Downtown**  
 Looks for less, quality .925 silver at fabulous prices  
 Many designer styles, stunning sets with inlaid stones  
 The Silver Triangle in town – show map for a free charm

**MEXICO**

**11 Downtown**  
 Products: Selection of gifts, souvenirs and handicrafts  
 Ceramic, copper & pewter – free gift with \$20 purchase  
 Famous Mexican Survival Kit which includes 7 items

**IS COZUMEL**

**12 Downtown**  
 Large variety of hand-woven oriental rugs from Turkey  
 Leather goods, jewelry designs and various gift items  
 Designs are beautiful and intricately detailed  
 Over 30 years experience in the business  
 Free shipping offered for free on carpets  
 Free port & Shopping guide about the free pendant gift

**13 TEQUILERIA INTERNATIONAL**

**A Must Buy While in Mexico**  
**Location: Forum Shops, Downtown**  
 • Over 200 types of tequila for shots, mixing, and sipping  
 • Bring home a souvenir that is truly Mexican – tequila  
 • Remember to ask for your free sample

**DINING & ENTERTAINMENT**

**A LAS PALMERAS**

**Location: Downtown**  
 • 30-year tradition in Mexican dining, free margarita or soda with meal

**B JIMMY BUFFETT'S MARGARITAVILLE**

**Location: Downtown**  
 • Margaritas, excellent food and the only free water park on the island

**RESTRICTIONS ON U.S. CURRENCY TRANSACTIONS IN MEXICO**

In September of 2010, the Mexican government enacted a law limiting the amount of U.S. dollars a Mexican business or individual may deposit into their bank account. Because of this limitation, some of the recommended stores in port may restrict the amount of U.S. dollars they will accept in settlement of your purchases. Please remember to take your credit card into port so that you may be able to take advantage of all the bargains these stores have to offer.

*Spirit of Cozumel*

**For true Mexican flavor and a cultural shopping experience!**

*Silver Emporium*  
 Our only recommendation for authentic Mexican silver  
 Look for store #10 on the map

*Viva Mexico*  
 A Festival of Mexican art and crafts  
 Look for store #11 on the map

*Kristen*

**SHOPPING GUIDE**

another day, another WOW



 **DIAMONDS<sup>®</sup>**  
**INTERNATIONAL**

The Most Recommended Jeweler in the Cruise Industry



Antigua • Aruba • Barbados • Belize • Cabo San Lucas • Cancun • Costa Maya • Cozumel • Curacao • Falmouth • Grand Cayman • Grand Turk • Juneau  
Ketchikan • Key West • Mazatlan • Nassau • Playa Del Carmen • Puerto Vallarta • Roatan • Skagway • St. Kitts • St. Lucia • St. Maarten • St. Thomas  
New York • [www.diamondsininternational.com](http://www.diamondsininternational.com) • 1-800-51-JEWEL

© PPI 2013 Cozumel Disney



Shop with confidence at each of the recommended stores. All stores listed on the map have paid a promotional fee and given Disney Cruise Line guests a Buyer's Guarantee valid for 60 days after purchase. This guarantee is valid for repair or exchange. Please note the following conditions that apply to the guarantee: Guest negligence or buyer's regret is excluded. Only appraisals from independent, accredited graduate gemologists not affiliated with any retail jeweler will be considered. Price paid for merchandise or verbal claims or agreements between merchant and guest will not be grounds for returns. Electronics and watches requiring service must be returned by the consumer to the respective manufacturer. All purchases, including fragile items, must be checked before leaving the store. Do not mail merchandise without prior authorization. Guests are responsible for postage and appraisal costs. PPI Group, 6261 NW 6th Way, Suite 100, Fort Lauderdale, FL 33309, Customer Service: 1.888.774.4768 or 954.377.7777, email: [Service@ppigroup.com](mailto:Service@ppigroup.com)

# Disney MAGIC

## — PERSONAL NAVIGATOR —

COZUMEL: WEDNESDAY, MARCH 13, 2013

Sunrise: 5:58 a.m. Sunset: 5:55 p.m. Evening Attire: Dress-up / Cruise Casual  
All Ashore: 9:15 a.m. - Ships Time All Aboard: 3:45 p.m. - Ships Time

### WALT DISNEY THEATRE

#### SHOWTIME

Featuring the  
Comedy &  
Science of

*Freddy  
Fusion*

6:15 P.M.

AND 8:30 P.M.



Assistance available at the entrance to the Walt Disney Theatre 30 minutes prior to show time.



### DROP ANCHOR AT THESE EVENTS...

#### DISNEY CHANNEL ON DECK

3:30 p.m., *Goofy Pool*

Don't change that channel! It's time for a Disney Channel afternoon poolside! Your cruise staff will host exciting games and contests about your favorite Disney Channel shows. So sit back, relax and enjoy the sun!

#### DCL GIFT BAG JACKPOT BINGO

7:15 p.m., *Rockin' Bar D*

Four CASH prizes and ten fantastic DCL Gift Bags containing a baseball cap, journal, ear buds and key chain to be won. The snowball jackpot is growing and could be won anytime. *First game starts at 7:30 p.m.*

#### GOOFY'S ROCKSTARS & GUITARS

7:30 p.m., *Studio Sea*

If you love Goofy and you love Classic Rock and Roll, come audition to be part of DCL's brand new band, Goofy and the Pound Hounds! This show has something for all ages and is certain to be a blast for the entire family!

#### WHO WANTS TO BE A MOUSEKETEER?

9:45 p.m., *Studio Sea*

Your chance to get into the world famous hot seat and win an exclusive prize in our version of the well known television game show.

### ADULT EXCLUSIVE ENTERTAINMENT



THE COMEDY & VENTRILOQUISM OF  
**MICHAEL HARRISON**

10:15 P.M.

(Guests 18 Years and Older)



**DISCO LEGENDS**

11:00 P.M.

(Guests 18 Years and Older)

**IMPORTANT REMINDER: PLEASE REMAIN ON THE SHIP'S TIME WHILST IN COZUMEL TODAY**

**CURRENCY TRANSACTIONS IN MEXICO:** As of September 2010, the Mexican government enacted a law limiting the amount of U.S. dollars a Mexican business or individual may deposit into their bank account. Because of this limitation, some recommended stores in port may restrict the amount of U.S. dollars they will accept for your purchases. Please remember to take your credit card so that you may be able to make purchases ashore.

**PORT AGENT - COZUMEL:** ACS (Agencia Consignataria del Sureste), Calle 6 Norte No. 14 X 10 Y 15 Ave., Cozumel, Q. Roo., Mexico 77660. Tel. 521-987-873-9490

**FULL STEAM SHUT DOWN:** Please be advised there will be a full steam shut down due to essential maintenance between the hours of 10:00 a.m. to 1:30 p.m.

### Port Adventures Important Information

Please check your tour tickets for meeting times and locations. This is your last chance to book a Port Adventure for Cozumel. Visit the Port Adventures Desk, Deck 3, Midship, this morning between 8:00 a.m. and 10:00 a.m. for any questions or to check availability.



### Vista Spa Special

VISTA SPA

Pamper yourself and receive all of the treatments below:

Back massage, Scalp Massage, Skin Specific  
Mini Facial, Foot and Ankle Massage

For only \$99

Make your appointment today. Vista Spa, Deck 9, Forward or dial 1465

**DINNER MENU** Captain's Gala

**DRINK OF THE DAY** Blue Margarita (Alcoholic)  
Mango Smoothie (Non Alcoholic)

**WEATHER FORECAST** Today: Partly Cloudy  
High: 75 F/24 C

**IMPORTANT NUMBERS**  
Fire / Security 7-3001  
Medical EMERGENCY 7-3000  
Health Center 7-1923

	8:30	8:45	9:00	9:15	9:30	9:45	10:00	10:15	10:30	10:45	11:00	11:15	11:30	11:45	12:00	12:15	12:30	12:45	1:00	1:15	1:30		
SPECIAL			Movie: Beauty and the Beast (G) Funnel Vision							Movie: Cinderella (G) Funnel Vision							Movie: Mulan (G) Funnel Vision						
CHARACTER		Goofy & Max Lobby			Lilo & Stitch Lobby																		
BUENA VISTA THEATRE													Lincoln (PG-13) Duration: 2 hours, 24 minutes										
FAMILY	Shopping Guide Available *8:00 a.m. Gangway																						
FAMILY	Shipboard announcements can be heard by tuning into channel 201 on your stateroom television.																		Crafts: Tote Bags Promenade Lounge				
FAMILY		Edge Open House Edge																					
ADULTS	Friends of Bill W. Animator's Palate		Books and magazines available at Cove Cafe.																				
ADULTS	Ab Attack *8:00am Vista Spa																						
Vibe															Stained Glass Windows				Presidents				
Edge	Open House Edge						Kinect Disneyland Adventures						UNO!			Crazy Crafts			Go Fetch!				
Out and About	Open House Edge																						
Oceaneer Lab		Games Galore				Scavenger Hunt				Around the World in 7 Days				Mickey's Match			Light Lunch in the Lab			Float Fun Trivia			
Oceaneer Club		Pooh Stretches		Heffahump Hunting		Musical Dots		Memory Wall		Playdoh Fun		Freeze Dance		Transition		Light Lunch in the Lab			Slide Time & Four Corners				

	1:45	2:00	2:15	2:30	2:45	3:00	3:15	3:30	3:45	4:00	4:15	4:30	4:45	5:00	5:15	5:30	5:45	6:00	6:15	6:30	6:45			
SPECIAL		Poolside Jams with DJ Clint Kuper Goofy Pool						Disney Channel on Deck Goofy Pool Stage						Movie: Pixar Shorts (G) Funnel Vision						Movie: Lilo and Stitch (G) Funnel Vision				
CHARACTER													Pluto Lobby	Donald Lobby	Mickey Lobby	Chip & Dale Lobby	Goofy Lobby							
BUENA VISTA THEATRE		Brave (PG) Duration: 1 hour, 41 minutes						DOLBY 3D						Finding Nemo (G) Duration: 1 hour, 40 minutes						Wreck-It Ralph (PG) Duration: 1 hour, 41 minutes				
FAMILY		Cruisin' for Trivia Promenade Lounge						DISNEY CHANNEL ON DECK Goofy Pool Stage						CC MAXX LIVE Promenade Lounge						Showtime: Freddy Fusion Walt Disney Theatre				
FAMILY		Wii Challenge Promenade Lounge																		Game Show: The Feud Promenade Lounge				
FAMILY														3D Crafts Promenade Lounge										
ADULTS														Singles Mingle Cove Cafe				Music & Martinis Sessions - David Krany						
ADULTS	Books and magazines available at Cove Cafe																		Club 18*21 X-Box Challenge Diversions			Free Footprint Analysis Vista Spa Gym		
Vibe	Presidents	Freeze Frame Scavenger Hunt				Sports Trivia				Gotcha Registration				Gender Wars 3				Dodgeball						
Edge	Fetch!	Chess & Checkers		The Price is Right Challenge				Lava Flow				Bingo				Animation Cells			Kinect Sports					
Out and About																				Hoop It Up Wide World of Sports Deck				
Oceaneer Lab	Gasses in Action		Transition		Youth Activities Open House						Flubber						Transition		Face Painting			Mind		
Oceaneer Club	Rescue Rangers		Obstacle Course Challenge				Gaga Ball				Ship to Shore				Story time with Belle		Games		Dinner		Coloring Contest			

	7:00	7:15	7:30	7:45	8:00	8:15	8:30	8:45	9:00	9:15	9:30	9:45	10:00	10:15	10:30	10:45	11:00	11:15	11:30	11:45	12:00	
SPECIAL			Officer Pin Trading Preludes		Movie: Lilo and Stitch (G) Funnel Vision						Oz The Great and Powerful (PG) Walt Disney Theatre * 1:00 a.m. DOLBY 3D											
CHARACTER	Belle Lobby	Daisy Lobby	Cinderella Lobby	Tiana Lobby					Snow White Lobby	Minnie Lobby	Aurora Lobby	Mickey Lobby										
BUENA VISTA THEATRE, DLS	Wreck-It Ralph (PG) Duration: 1 hour, 41 minutes <6:15 p.m.				Wreck-It Ralph (PG) Duration: 1 hour, 41 minutes						DOLBY 3D											
FAMILY		Family Dance Party Promenade Lounge				Showtime: Freddy Fusion Walt Disney Theatre						Who Wants To Be A Mouseketeer? Studio Sea				Oz The Great and Powerful (PG) Walt Disney Theatre * 1:00 a.m. DOLBY 3D						
FAMILY		Goofy's Rockstars & Guitars Studio Sea										Superstar Karaoke/Dance Party Studio Sea										
FAMILY	Bingo Pre Sales	DCL Gift Bag Bingo Rockin' Bar D		Game Show: The Feud Promenade Lounge						CC MAXX LIVE Promenade Lounge				CC MAXX LIVE- Noche Latino Promenade Lounge								
ADULTS													Guest DJ Clint Kuper Rockin' Bar D	Michael Harrison Rockin' Bar D	Disco Legends Rockin' Bar D	Guest DJ Clint Kuper Rockin' Bar D						
ADULTS		Tribute to the Rat Pack Sessions										Piano Requests Sessions >10:15 p.m.		Club 18*21 Diversions		Classic Rock Piano Sessions		Late Night Piano with Tim Sessions				
Vibe	Scattergories				Crowning the Couch Potato				Bring it				Pump It Up/Cruise Favorites				Gotcha Rules 'til 11:30 p.m./Mix and Match 'til 12:15am/ Ship Factor in the Lab 'til 1:00 a.m./Neon Party 'til 2:00am					
Edge	Design Your Own Painting		Zumba				Mind Boggles				Pool Party Prep		Pool Party Meet at Edge		Tween Choice 'til 12 a.m./Ship Factor in the Lab 'til 1 a.m.							
Out and About													Pool Party Meet at Edge									
Oceaneer Lab	Boggles	Monstropolis Most Wanted				Transition		Who Wants To Be A Mouseketeer		Transition		Uno				Gaga Ball		Disney Scene It				
Oceaneer Club	Build a Fort		Aloha Luau				Wacky Relays				Hide and Seek		Color Yourself Heroic				Super Hero Mural					

# YOUTH ACTIVITIES

## YOUTH ACTIVITIES OPEN HOUSE

Open House is an opportunity for all to come and participate in a variety of exciting activities and free time in the Oceaneer Club, Lab and Edge throughout the cruise. During these times secured programming will still be offered in the other venue for those looking to check their children into care.



### FLOUNDER'S REEF NURSERY

Deck 5, Midship (7-5864) Open 9:00 a.m. - 12:00 a.m.



### OCEANEER CLUB 3 - 12 YEARS OLD

Deck 5, Midship (7-1440) Open 9:00 a.m. - 12:00 a.m.

#### RESCUE RANGERS - 1:45 P.M.

Chip and Dale are looking for new Rescue Rangers and it could be you! Come to Ranger School to find out.

#### STORY TIME WITH BELLE - 4:45 P.M.

Come and listen to one of your favorite Disney stories about a beautiful Princess.

#### ALOHA LUAU - 7:45 P.M.

It's party time, Hawaiian style! Come join us for a Luau experience and learn how to dance like Lilo & Stitch.



### OCEANEER LAB 3 - 12 YEARS OLD

Deck 5, Midship (7-1445) Open 9:00 a.m. - 12:00 a.m.

#### FLOAT FUN TRIVIA - 1:00 P.M.

How well do you know the Disney Magic? With a Coke Float as your reward, everyone is in the trivia spirit.

#### MONSTROPOLIS MOST WANTED - 7:15 P.M.

Help us put the door together and figure out which monster stole the children's door.

#### WHO WANTS TO BE A MOUSEKETEER? - 8:30 P.M.

Your chance to get into the hot seat and test your Disney knowledge!



YA OPEN HOUSE OCEANEER LAB Deck 5, Midship (7-1439) Open 2:45 p.m. - 5:30 p.m.

#### FLUBBER - 4:30 P.M.

Encounter solid, liquid, gas and make "Flubber-like Goo".

## DINE & PLAY

A convenience for families dining at 8:15 p.m., our Youth Activities Counselors will be available at 9:15 p.m. at the entrance of Lumière's, Parrot Cay and Animator's Palate dining rooms to bring registered children to join the fun in the Oceaneer Club and Oceaneer Lab.



### ACTIVITIES FOR 11-14 YEAR OLDS

Deck 2, Midship (7-5816) Open 9:00 a.m. - 12:00 a.m.

#### POOL PARTY- 10:00PM

Enjoy a friendly competition at a private pool party under the stars.



### ACTIVITIES FOR 14-17 YEAR OLDS

Deck 11, Midship (7-18517) Open 12:00 p.m. - 2:00 a.m.

#### SHIP FACTOR- 12:15AM

Come and find out if you've got the skills to win in this fun food filled game!



## MOVIE SPECIAL

Walt Disney Theatre  
10:45 p.m.

DOLBY 3D

Please refer to your Daily Navigator to for additional times.

# FUN FOR THE WHOLE FAMILY

## CRUISIN' FOR TRIVIA

3:00 p.m., Promenade Lounge

Navigate your way through categories of questions with your Cruise Staff team.

## DISNEY CHANNEL ON DECK

3:30 p.m., Goofy Pool Stage

Don't change that channel! It's time for a Disney Channel afternoon poolside! Your cruise staff will host exciting games and contests about your favorite Disney Channel shows. So sit back, relax and enjoy the sun!

## LIVE MUSIC WITH CC MAXX

5:15, 7:30, 9:45 and 10:45 p.m., Promenade Lounge

Join our duo, CC MAXX, as they play live for your listening pleasure with a special set entitled "Noche Latino" at 10:45 p.m.

## GAME SHOW: THE FEUD

6:15 and 8:30 p.m., Promenade Lounge

Come and join us for our version of this classic television game show.

## DCL GIFT BAG JACKPOT BINGO

7:15 p.m., Rockin' Bar D

Four CASH prizes and ten fantastic DCL Gift Bags containing a baseball cap, journal, ear buds and key chain to be won. The snowball jackpot is growing and could be won anytime. First game starts at 7:30 p.m.

## SUPERSTAR KARAOKE/DANCE PARTY

10:45 p.m., Studio Sea

Bring along the entire family, grab the mic and sing along to your favorite song.

## CHARACTER APPEARANCES

Our Disney Princesses return to the Lobby Atrium throughout the evening beginning with Belle at 7:00 p.m., Cinderella at 7:30 p.m., Tiana at 7:45 p.m., Snow White at 9:15 p.m. and Aurora at 9:45 p.m.



# ADULT EXCLUSIVE ENTERTAINMENT

(Guests 18 years and older)

## PIANO FAVORITES

7:30, 9:30, 10:30 and 11:30 p.m., Sessions

Tim Moss plays your favorite piano tunes, including a special set entitled "Tribute to the Rat Pack." at 7:30 p.m.

## GUEST DJ CLINT KUPER

9:30 and 11:15 p.m., Rockin' Bar D

Joining us this cruise, our celebrity Guest DJ Clint Kuper spins the tunes nightly in Rockin Bar D.

## ADULT CABARET: MICHAEL HARRISON

10:15 p.m., Rockin' Bar D

Featuring the Comedy and Ventriloquism of Michael Harrison as he entertains in this adult-exclusive show.

## DISCO LEGENDS

11:00 p.m., Rockin' Bar D

Put on your platform shoes and hit the dance floor as we catch the disco fever. The party kicks off with a groovy dance number from the Studio 54 dancers. Hosted by your Club Host, Simon and your Cruise Staff.

# MORE TO ENJOY WHILE ONBOARD

## VISTA GALLERY

Vista Gallery is your location to immerse yourself in the world of fine art. Visit us today to admire and take home one of the amazing pieces from artist Thomas Kinkadee. Deck 4, Midship.

## SMILE!

Tonight is your last chance to have portraits of family and friends. Portraits will be available in the Lobby Atrium, Deck 3, Midship from 5:00-6:00 p.m., 7:15-8:30 p.m., and 9:30-10:30 p.m.

## CAREFREE TRAVEL OPTION

Visit Guest Services on Deck 3, Midship, to book shuttle service from our port back to the Houston vicinity airports. Cost is \$30.00 and may be booked up until 6:00 pm on Cozumel port day.

## SHOPPING IN COZUMEL

Today is shopping day! Cozumel is your LAST CHANCE to shop Tax and Duty Free. Join Kristen at store #1A, Diamonds International from 10:00a.m-11a.m for 65% off diamond studs and the Crown of Light Trunk Show! Don't forget your coupons and FREE charm bracelet!

## DISNEY VACATION CLUB® GROUP PREVIEW

Want to learn more about taking magical vacations year after year? Please see a Disney Vacation Club representative on Deck 4, Midship, or call 7-2805 from your stateroom phone.



## OXYDERMY

Try our new facial onboard. Combine a new technology of oxygen and microdermabrasion, make sure your skin



## OPERATING HOURS

Disney Vacation Club Desk	5:00 p.m. - 10:00 p.m.	Port Adventures Desk	8:00 a.m. - 10:00 a.m.
Future Cruise Sales Desk	9:00 a.m. - 10:00 a.m.	Preludes (snacks)	5:45 p.m. - 6:30 p.m.
	4:00 p.m. - 6:00 p.m., 7:00 p.m. - 10:00 p.m.		8:00 p.m. - 8:45 p.m.
Goofy's Pool	6:00 a.m. - 12:00 mid	Quarter Masters Arcade	24 Hours
Guest Services Desk	24 Hours	Quiet Cove Pool	6:00 a.m. - 12:00 mid
Health Center	9:30 a.m. - 11:00 a.m.	Shutters Photo Gallery	4:00 p.m. - 11:00 p.m.
	4:30 p.m. - 7:00 p.m.	Treasure Ketch	5:00 p.m. - 11:00 p.m.
Mickey's Mates	5:00 p.m. - 11:00 p.m.	Up Beat Duty Free	5:00 p.m. - 11:00 p.m.
Mickey's Pool	8:00 a.m. - 10:00 p.m.	Vista Spa and Salon	8:00 a.m. - 10:00 p.m.
Mickey's Slide	12:00 p.m. - 5:30 p.m.	Vista Spa Fitness Center	6:30 a.m. - 10:00 p.m.
Mickey's Splash Zone	8:00 a.m. - 8:00 p.m.		

## Dining Hours

Consuming raw or undercooked meats, seafood, shellfish, eggs, milk, or poultry may increase your risk for foodborne illness, especially if you have certain medical conditions.

## BREAKFAST

Cove Cafe	7:00 a.m.
Goofy's Galley	7:00 a.m. - 9:30 a.m.
Lumière's À-La-Carte	8:00 a.m. - 9:30 a.m.
Topsider Buffet	7:15 a.m. - 10:30 a.m.
Parrot Cay	7:45 a.m. - 10:00 a.m.

## LUNCH

Goofy's Galley	11:00 a.m. - 6:30 p.m.
Lumière's À-La-Carte	12:00 p.m. - 1:30 p.m.
Pinocchio's Pizzeria	11:00 a.m. - 6:00 p.m.
Pluto's Dog House	11:00 a.m. - 6:00 p.m.
Topsider TexMex Buffet	12:00 noon - 2:00 p.m.

## DINNER

Animator's Palate	5:45 p.m. & 8:15 p.m.
Lumière's	5:45 p.m. & 8:15 p.m.
Palo'	6:00 p.m. - 8:30 p.m.
Parrot Cay	5:45 p.m. & 8:15 p.m.
Pluto's Dog House	6:00 p.m. - 10:00 p.m.
Topsider A La Carte	6:30 p.m. - 8:30 p.m.

\* To book your table, please call 7-6843

## Bar Hours

Bars are solely for adults 18 and older, except during scheduled family events. Adults must be 21 and older to consume alcoholic beverages.

## ON DECK BARS

Cove Cafe	7:00 a.m. - 12:00 mid
Pinocchio's Bar	10:00 a.m. - 12:00 mid
Pluto's Bar	11:00 a.m. - 6:00 p.m.
Signals Bar	11:00 a.m. - 12:00 mid

## LOUNGES

Preludes	Open during show times
Promenade Lounge	8:00 a.m. - 12:00 mid
Studio Sea	Open during events only

## BEAT STREET (18 and older after 9:00 p.m.)

Diversions	5:00 p.m. - 12:00 mid
Rockin' Bar D	7:00 p.m. - 2:00 a.m.
Sessions (Guests 18 and older)	5:30 p.m. - 12:30 a.m.

## LATE NIGHT SNACKS

Diversions	11:00 p.m. - 12:00 mid
Ice Cream at Goofy's Galley	6:00 p.m. - 11:00 p.m.
Pinocchio's Pizzeria	9:30 p.m. - 12:00 mid
Promenade Lounge	11:00 p.m. - 11:45 p.m.

## ADDED FEATURES

Beverage Station	24 hours
Room Service	24 hours

## Disney Cruise Line. PORT ADVENTURES

Hola! We have arrived at the island paradise of Cozumel just off the coast of Mexico. This is the perfect day to enjoy the beach in Cozumel or zip-line, rock climb and snorkel at the Adventure Park. There is a myriad of options, so make sure to book your place at the Port Adventures Desk, Deck 3, Midship.

## SHOPPING



Everyday there's something new at Mickey's Mates. Be sure to visit our shops often for daily onboard promotions. Deck 4, Forward.

## Officer Pin Trading

Trade pins with the officers of the Disney Magic® tonight from 7:30 p.m. - 8:15 p.m. in Preludes, Deck 4, Forward.

## Sophia Fiori

Guess the Carat weight, Whoever guesses closest wins a 5 Carat Midnight Sapphire. Winners draw at 7:30 p.m. Thursday! Must be present to win.

\* This offer is not affiliated with Disney Cruise Line®.



Disposable cameras, sundries and sunscreen are available in Treasure Ketch, Deck 4, Forward.

## H2O Bath & Body

Prepare to pamper yourself with a refreshing line of H2O Plus™ bath and body Products featuring a selection of invigorating lotions, body wash, and shampoos, available in Treasure Ketch.

## Upbeat Duty Free Liquor Promotion

Receive 10% off of any bottle over \$100! Don't miss out on this great promotion. Upbeat Duty Free located Deck 3, Forward.

Shops closed in port due to Customs regulations.

## IMPORTANT INFORMATION

### Security Notice

All Guests (including Children) who wish to disembark or embark the ship are required to present their Key to the World card at the gangway. A photo ID is also required for those Guests who are 18 years of age or older. Guests under the age of 18 are required to have a Parent, Guardian or other responsible adult sign an authorization form at the time it is given out if they wish to go ashore unaccompanied. Authorization forms are available at the gangways and Guest Services.

### Cold and Flu Reminder

Please wash hands frequently and thoroughly, particularly before meals. Contact the Health Center by dialing 7-1923, should anyone in your party become ill.

### Inclement Weather

For the safety of all Guests, outdoor events may be changed due to unforeseen weather conditions.

### Corridor Quiet Hours

As a courtesy to all our Guests, please recognize quiet hallway hours from 10:00 p.m. til 8:00 a.m.

### Environmental Message

With Disney's commitment to the Environment please refrain from throwing anything over the Ship's side. Thank you.

### No Reserved Seats Policy

As a courtesy to all Guests we kindly advise that the saving of seats is not permitted in the Walt Disney Theatre, and the saving of the sun loungers is not permitted on Deck 9 and 10. Items left unattended will be returned to lost and found at Guest Services, Deck 3, Midship.

### Smoking

For the comfort of our Guests the following open deck areas on the Starboard Side are designated as Smoking areas: Deck 4 Starboard side from 6:00pm to 6:00am ONLY, Deck 9 Forward Starboard side at Quiet Cove and Deck 10 Starboard side. Smoking is prohibited in all Guest staterooms. Guests found smoking in their staterooms will be charged a \$250 stateroom recovery fee. Electronic cigarettes may only be used in designated smoking areas.

### Sunscreen Advisory

Don't forget to apply sunscreen and insect repellent when going ashore.

### Walt Disney Theatre

Theatrical performances may use artificial fog, strobe lights, pyrotechnics and other special effects. For the safety of our performers and the comfort of those around you, the use of any photography or video recording device or any electronic equipment is prohibited.

### Verandah Safety

Please do not leave any combustible materials on your balcony when not present in your stateroom for safety reasons.

# Disney MAGIC

## — PERSONAL NAVIGATOR —

DAY AT SEA: THURSDAY, MARCH 14, 2013

Sunrise: 6:20 a.m. Sunset: 6:07 p.m. Evening Attire: Cruise Casual



**Disney DREAMS**

AN ENCHANTED CLASSIC  
*In this spectacular fantasy, a little girl discovers the power of her dreams.*

*Fly through the air with Peter Pan and your imagination as many Classic Disney Characters spring to life. With a little Faith, Trust and Pixie Dust you'll see that your dreams can come true!*

2:00, 6:15 and 8:30 p.m.,  
in the Walt Disney Theatre



Assistance available at the entrance to the Walt Disney Theatre 20 minutes prior to show time.



## SEA WHAT'S GOING ON...

### DEBARK TALK BROADCAST

Important information regarding disembarkation procedures for Galveston and your journey home will be covered in this debarkation briefing. The broadcast will be shown continuously on channel 254 of your stateroom television for your convenience.

### DISNEY'S ART OF ENTERTAINING: THE DESSERT

10:30 a.m., *Studio Sea*

Learn to create mouth-watering sweets like a professional pastry chef with easy to follow decadent recipes. Today's recipe: Apple Strudel.

### \$10,000 MEGA JACKPOT BINGO

10:45 a.m., *Rockin' Bar D*

Take home \$10,000 if you can cover your card in 46 numbers or less. If not, we carry on to play for the biggest CASH prize of the session. Recently, a lucky Disney Wonder Guest won the \$10,000. Can the Disney Magic do it today? *First game starts at 11:00 a.m.*

### JACK JACK'S INCREDIBLE DIAPER DASH

11:15 a.m., *Lobby Atrium*

Calling all baby cruisers! The Disney Magic's babies take to the mat to see who's the fastest crawler on the seven seas!

### VIRTUAL TOURS

11:30 a.m. and 5:30 p.m., *Funnel Vision*

Want to see behind the scenes of the Disney Magic? Join our virtual tour of the Disney Magic's Bridge, Engine Control Room, Food and Beverage and the Entertainment Department areas on the big screen at Goofy's Pool.

### MICKEY MANIA

7:30 p.m., *Studios Sea*

Put your family's Disney knowledge to the ultimate test, or play along from our live studio audience.

## TONIGHTS ENTERTAINMENT



'TIL WE MEET AGAIN  
LOBBY ATRIUM  
10:00 P.M.



ADULT CABARET  
10:30 P.M.  
ROCKIN' BAR D  
*(Guests 18 years and older)*



Celebrate your  
Disney Cruise  
...one photo at a time.

### Get The Picture!

Take home all your professional family photos on disc for a single price. Offer per stateroom only. Visit Shutters on Deck 4, Aft to find out more. Conditions apply.



### FINAL Jackpot Bingo

3:15 p.m., *Rockin' Bar D*

The snowball jackpot **MUST BE WON** at this final session. Who will be the lucky winner? Four big cash prizes to be won. First game starts at 3:45 p.m.

**DINNER** 'Til We Meet  
MENU Again

**DRINK OF THE DAY** Cool Breeze (Alcoholic)  
Banana Lime Ginger (Non Alcoholic)

**WEATHER FORECAST** Today: Partly Cloudy  
High: 75°F/24°C

### IMPORTANT NUMBERS

Fire / Security 7-3001  
Medical EMERGENCY 7-3000  
Health Center 7-1923





## YOUTH ACTIVITIES

### FRIENDSHIP ROCKS

Your Junior Cruiser and all his or her new friends will take to the stage for a rockin' celebration of all the friendships they have made! Bring them to the Oceaneer Club or Oceaneer Lab at 4:15 p.m. for rehearsal and then head down to the Walt Disney Theater for the show which starts at 5:00 p.m.!



### FLOUNDER'S REEF NURSERY

Deck 5, Midship (7-5864) Open 9:00 a.m. - 11:00 p.m.



### OCEANEER CLUB 3 - 12 YEAR OLDS

Deck 5, Midship (7-1440) Open 9:00 a.m. - 12:00 a.m.



### TOY STORY BOOT CAMP - 2:30 P.M.

Join Corporal Green in our own version of boot camp as we learn how to have fun - the Toy Story way!



### NEMO'S CORAL REEF ADVENTURE - 7:30 P.M.

Explore beneath the ocean waves on an undersea puppet adventure with everyone's favorite fish, Nemo.



### FINAL FAREWELL - 9:30 P.M.

Have your children come and celebrate their cruise with games, fun & dancing.



### OCEANEER LAB 3 - 12 YEAR OLDS

Deck 5, Midship (7-1445) Open 9:00 a.m. - 12:00 a.m.



### GOOFY FILES - 11:00 A.M.

Goofy needs your help in solving this case! Join us to learn what it takes to be a detective.



### RATATOUILLE COOKING SCHOOL - 2:00 P.M.

Join our Ratatouille Cooking School for baking fun! Make new friends and bake your own Chocolate Chip Cookies!



### FINAL FAREWELL - 9:30 P.M.

Have your children come and celebrate their cruise with games, fun & dancing.



### YA OPEN HOUSE OCEANEER CLUB

Deck 5, Midship (7-1443) Open 9:00 a.m. - 12:00 a.m.

### MOUSEKETEER IN TRAINING - 11:00 A.M.

Take part in training exercises to become an Official Mouseketeer, with the old pal, Mickey Mouse.

### MICKEY BAND RETURN

It's almost time to say good-bye to all of your newly found friends. Don't forget to say goodbye to the Mickey Bands as well! Mickey Bands can be returned to the Oceaneer Club, the Oceaneer Lab or the Mickey Band Table (Deck 5 Mid Ship) until 12 midnight.

### ACTIVITIES FOR 11-14 YEAR OLDS

Deck 2, Midship (7-5816) Open 9:00 a.m. - 12:00 a.m.

### TOP THIS- 2:30PM

Come and make your own ice-cream creations and add toppings of your choice.

### ACTIVITIES FOR 14-17 YEAR OLDS

Deck 11, Midship (7-18517) Open 10:30 a.m. - 1:00 a.m.

### AFTER PARTY-12:00AM

A chance to say good-bye to new friends, re-live fun times and dance the night away.

## FUN FOR THE WHOLE FAMILY

### WAKE UP WITH DISNEY JUNIOR

9:30 a.m., Promenade Lounge

What happens when you experience unlimited fun with your favorite Disney Junior shows? You get an exciting dance party designed especially for pre-schoolers ages seven and under.

### FAMILY ANIMATION

12:45 and 1:15 p.m., Animator's Palate

Your Cruise Staff teach you how to draw a couple of your Disney friends; Stitch at 12:45 p.m., and Dumbo at 1:15 p.m. Adult Exclusive animation at 2:00 and 2:30 p.m.

### TOWEL FOLDING

2:00 p.m., Rockin' Bar D

Watch and learn how your stateroom hosts create some of those famous towel creatures.

### MOVIE CHALLENGE POOLSIDE

2:15 p.m., Goofy Pool

So you like movies? And you like bingo? This deck party has them both! Come out to watch all your favorite movie clips and just maybe your team will win the opportunity to choose the movie played by the pool today!

### SUPERSTAR KARAOKE

5:00 and 10:30 p.m., Studio Sea

Bring along the entire family for the last two rounds of karaoke. This is your last opportunity to grab the mic and sing along to your favorite song.

### D TUNES FAM JAM

7:30 p.m., Rockin' Bar D

Tune in and rock with us at this family dance party! Spread the word, there will be cool music, new dances, contests and a chance to win great prizes.

### CHARACTER APPEARANCES

#### TIL WE MEET AGAIN

The world-famous Disney Characters and some of your new friends from the Disney Magic stage shows bid you a charming farewell. 10:00 p.m., Lobby Atrium.

#### MICKEY AND FRIENDS

Mickey and some of your Disney friends will be in the lobby this afternoon beginning at 3:00 pm. Don't forget to bring your cameras!

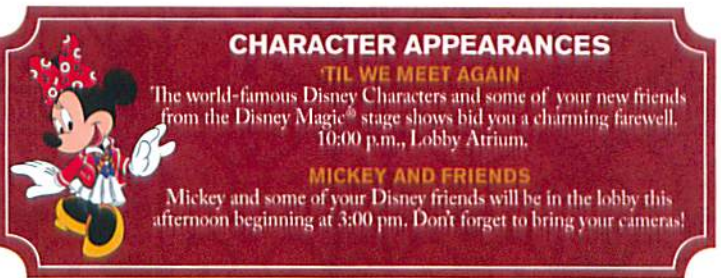

## ADULT EXCLUSIVE ENTERTAINMENT

(Guests 18 years and older)

### BEVERAGE TASTINGS AND SEMINARS

Please enjoy the following tastings and seminars being held today. Pre book at Guest Services. Nominal fee.

12:30 p.m., Sessions Chocolate Tasting

2:30 p.m., Sessions Margarita & Tequila Tasting

4:00 p.m., Sessions Mixology Class

### THE DREAMERS LIVE

1:15 and 3:00 p.m., Quiet Cove

Join our duo, The Dreamers, as they play live for your listening pleasure.

### MOVIE QUOTE TRIVIA

3:15 p.m., Diversions

Test your movie knowledge with your Club Host, Simon.

### ART OF THE THEME SHOW TOUR

4:00 p.m., Meet at Palo

Your final chance to take a walking tour that highlights the ship's design of Disney culture, theming and artistry.

### PIANO FAVORITES

7:30, 9:30, 10:30 and 11:30 p.m., Sessions

Tim Moss plays your favorite piano tunes.

### CABARET: FREDDY FUSION

10:30 p.m., Rockin' Bar D

Featuring the Comedy and Science of Freddy Fusion as he entertains you in this adult-exclusive show.



# MORE TO ENJOY WHILE ONBOARD

## VISTA GALLERY - SILENT ART AUCTION

Have a chance to bid on your favorite pieces from 2:00 p.m. - 4:00 p.m. Visit the Vista Gallery, Deck 4 Midship, for more information and to place your bids.



## LAST CHANCE TO 'GET THE PICTURE!'

Shutters has a variety of great photo packages available to preserve your cruise memories. Don't forget, this is the last night to shop for DUTY FREE digital cameras and accessories.



## VISIT THE FUTURE CRUISE SALES DESK EARLY TODAY!

Avoid the evening rush and visit the Future Cruise Sales Desk early for your last chance to save 10% on your next cruise, receive up to a \$200 onboard credit, and pay a reduced deposit!

## PORT SHOPPING GUARANTEE

Did you shop ashore this cruise? Activate your 60-day shopping guarantee by bringing your receipts to Kristen's desk, Deck 3, Midship, from 7:00 p.m.-8:30 p.m. to register your purchases.



## FIND YOUR VACATION PARADISE

Want to learn more about taking magical vacations year after year? Please see a Disney Vacation Club representative on Deck 4, Midship, or call 7-2805 from your stateroom phone for more information about our interactive group preview.



## LAST DAY TREAT

Enjoy all of the following for only \$119: Full Body after sun Milk Wrap, Rehydrating Booster Facial, Back, Neck and Shoulder Massage, and a Foot and Ankle Massage.

## OPERATING HOURS

Disney Vacation Club Desk	9:00 a.m. - 11:30 a.m. 2:30 p.m. - 10:00 p.m.	Mickey's Slide	9:00 a.m. - 5:30 p.m.
Future Cruise Sales Desk	9:30 a.m. - 12:00 p.m. 3:00 p.m. - 6:00 p.m.; 7:30 p.m. - 8:30 p.m.	Mickey's Splash Zone	8:00 a.m. - 8:00 p.m.
	9:30 p.m. - 10:30 p.m.	Port Shopping Info	7:00 p.m. - 8:30 p.m.
Goofy's Pool	6:00 a.m. - 10:00 p.m.	Preludes (snacks)	5:45 p.m. - 6:30 p.m. 8:00 p.m. - 8:45 p.m.
Guest Services Desk	24 Hours	Quarter Masters Arcade	24 Hours
Health Center	9:30 a.m. - 11:00 a.m. 4:30 p.m. - 7:00 p.m.	Quiet Cove Pool	6:00 a.m. - 10:00 p.m.
Mickey's Mates	9:00 a.m. - 11:00 p.m.	Shutters Photo Gallery	10:00 a.m. - 11:00 p.m.
Mickey's Pool	8:00 a.m. - 10:00 p.m.	Treasure Ketch	9:00 a.m. - 11:00 p.m.
		Up Beat Duty Free	11:00 a.m. - 11:00 p.m.
		Vista Spa and Salon	8:00 a.m. - 10:00 p.m.
		Vista Spa Fitness Center	6:30 a.m. - 10:00 p.m.

## Dining Hours

Consuming raw or undercooked meats, seafood, shellfish, eggs, milk, or poultry may increase your risk for foodborne illness, especially if you have certain medical conditions.

### BREAKFAST

Cove Cafe	7:00 a.m.
Goofy's Galley	7:00 a.m. - 9:30 a.m.
Lumière's (A-La-Carte)	8:00 a.m. - 9:30 a.m.
Topsider Buffet	7:30 a.m. - 10:45 a.m.

### LUNCH

Goofy's Galley	10:45 a.m. - 6:30 p.m.
Lumière's (A-La-Carte)	11:45 a.m. - 1:30 p.m.
Palo Brunch*	10:00 a.m. - 12:30 p.m.
Parrot Cay	12:00 p.m. - 1:30 p.m.
Pinocchio's Pizzeria	10:45 a.m. - 6:00 p.m.
Pluto's Dog House	10:45 a.m. - 6:00 p.m.
Topsider Seafood Buffet	12:00 p.m. - 2:00 p.m.

### DINNER

Animator's Palate	5:45 p.m. & 8:15 p.m.
Lumière's	5:45 p.m. & 8:15 p.m.
Palo*	6:00 p.m. - 8:30 p.m.
Parrot Cay	5:45 p.m. & 8:15 p.m.
Pluto's Dog House	6:00 p.m. - 10:00 p.m.

\* To book your table, please call 7-6843

## Bar Hours

Bars are solely for adults 18 and older, except during scheduled family events. Adults must be 21 and older to consume alcoholic beverages.

### ON DECK

Cove Cafe	7:00 a.m. - 12:00 mid
Pinocchio's Pizzeria	9:00 a.m. - 12:00 mid
Pluto's Dog House	10:00 a.m. - 6:00 p.m.
Signals	9:30 a.m. - 10:30 p.m.

### LOUNGES

Preludes	Open during show times
Promenade Lounge	8:00 a.m. - 12:00 mid
Studio Sea	Open during events only

### BEAT STREET (18 and older after 9:00 p.m.)

Diversions	2:00 p.m. - 12:00 mid
Diversions 2 for 1 Specials	5:00 - 5:45 p.m. & 7:30 - 8:15 p.m.
Rockin' Bar D	7:00 p.m. - 1:00 a.m.
Sessions (guests 18 and older)	6:00 p.m. - 12:30 a.m.

### LATE NIGHT SNACKS

Diversions	11:00 p.m. - 11:45 p.m.
Ice Cream at Goofy's Galley	6:00 p.m. - 11:00 p.m.
Pinocchio's Pizzeria	9:30 p.m. - 12:00 mid
Promenade Lounge	11:00 p.m. - 11:45 p.m.

### ADDED FEATURES

Beverage Station	24 hours
Room Service	Until 1:00 a.m.

## QUARTER MASTER ARCADE

Where can you fly a fighter jet, save a Princess, race NASCAR's greatest and beat bad guys all before dinner? Quarter Master is on Deck 9, Midship, where the champions play.

## SHOPPING

Mickey's Mates



Everyday there's something new at Mickey's Mates. Be sure to visit our shops often for daily onboard promotions. Deck 4, Forward.

### Upbeat Duty Free Liquor Promotion

Receive 10% off of any bottle over \$100! Don't miss out on this great promotion. Upbeat Duty Free located Deck 3, Forward.

### Sophia Fiori

Guess the Carat Weight. Whoever guesses closest wins a 5-carat Midnight Sapphire. Winners Draw is 7:30 p.m. tonight. Must be present to win.

\* This offer is not affiliated with Disney Cruise Line.



TREASURE KETCH

Disposable cameras, sundries and sunscreen are available in Treasure Ketch, Deck 4, Forward.

### Captain Signing

Have your special cruise mementos signed by the Master of the ship, Captain John at 12:15 p.m. today in Treasure Ketch.

### Brand Name Watches

Wide range of name brand watch collections. Men's and women's styles are available on watch brands such as Fossil, Kenneth Cole, Guess, and DKNY. Available in Treasure Ketch.

ENLARGED IMAGE © DISNEY

## IMPORTANT INFORMATION

### Security Notice

All Guests (including Children) who wish to disembark or embark the ship are required to present their Key to the World card at the gangway. A photo ID is also required for those Guests who are 18 years of age or older. Guests under the age of 18 are required to have a Parent, Guardian or other responsible adult sign an authorization form at the time it is given out if they wish to go ashore unaccompanied. Authorization forms are available at the gangways and Guest Services.

### Cold and Flu Reminder

Please wash hands frequently and thoroughly, particularly before meals. Contact the Health Center by dialing 7-1923, should anyone in your party become ill.

### Inclement Weather

For the safety of all Guests, outdoor events may be changed due to unforeseen weather conditions.

### Corridor Quiet Hours

As a courtesy to all our Guests, please recognize quiet hallway hours from 10:00 p.m. till 8:00 a.m.

### Environmental Message

With Disney's commitment to the Environment please refrain from throwing anything over the Ship's side. Thank you.

### No Reserved Seats Policy

As a courtesy to all Guests we kindly advise that the saving of seats is not permitted in the Walt Disney Theatre, and the saving of the sun loungers is not permitted on Deck 9 and 10. Items left unattended will be returned to lost and found at Guest Services, Deck 3, Midship.

### Smoking

For the comfort of our Guests the following open deck areas on the Starboard Side are designated as Smoking areas: Deck 4 Starboard side from 6:00pm to 6:00am ONLY, Deck 9 Forward Starboard side at Quiet Cove and Deck 10 Starboard side. Smoking is prohibited in all Guest staterooms. Guests found smoking in their staterooms will be charged a \$250 stateroom recovery fee. Electronic cigarettes may only be used in designated smoking areas.

### Sunscreen Advisory

Don't forget to apply sunscreen and insect repellent when going ashore.

### Walt Disney Theatre

Theatrical performances may use artificial fog, strobe lights, pyrotechnics and other special effects. For the safety of our performers and the comfort of those around you, the use of any photography or video recording device or any electronic equipment is prohibited.

### Verandah Safety

Please do not leave any combustible materials on your balcony when not present in your stateroom for safety reasons.

# YOUR WELCOME HOME LETTER

## IMPORTANT INFORMATION ABOUT DISEMBARKING THE DISNEY MAGIC®

Dear Guest,

As your cruise draws to an end, it has been our pleasure to have you onboard for the last 1995 nautical miles of this Western Caribbean voyage. This letter will detail all the information you need to know to make your final debarkation process in Galveston as smooth as possible.

### EXPRESS WALK-OFF OPTION



(SELF-CARRY LUGGAGE DEPARTURE FROM THE SHIP—PORTER ASSISTANCE IS NOT AVAILABLE)

If you would like to be the first off the ship to maximize your time in the Galveston area or get a head start for your drive home, we recommend using Express Walk-Off. Express Walk-Off allows you to take all your luggage off the ship once the ship has been cleared by the local authorities. Simply keep your luggage inside your stateroom on your last evening instead of placing it outside for collection and delivery to the cruise terminal. On debarkation morning the Express Walk-Off will commence approximately at 7:45am. Prior to that time, we ask that you wait comfortably in Rockin' Bar D on Deck 3, Forward with ALL your luggage. Once the announcement is made onboard (Approximately 7:45 a.m.), you may depart the ship via the gangway on deck 3, mid-ship. After entering the cruise terminal, you will proceed directly to U.S. Customs and Border Protection. You do not need to wait for your luggage to enter the cruise terminal and there is no need to claim it inside the cruise terminal as you will already have it with you. Please note that porter service is not available for this option. Please ensure you have your Customs Form in hand. Guests who choose this option for Express Walk-Off must be within their Customs allowance and NOT owe any duty. Debarkation Times are approximate and are controlled by U.S. Customs and Border Protection Officials who may change or delay the debarkation procedures without a prior notification. Express walk off ends once the general debarkation starts, at approximately 8:15a.m.

Additional shipwide debarkation announcements will be made for ALL Guests once all Guest luggage has been set up for collection in the baggage area of the Terminal. General Guest debarkation will commence between 8:15 and 8:30am.

### BREAKFAST DINING ROTATION

Breakfast will be served in the same restaurant where you were scheduled to dine on the last evening of the cruise. If you are not planning on attending breakfast, please stop by your designated restaurant to say farewell once more. Following your breakfast, kindly proceed with your carry-on luggage to the Deck 3, Midship Gangway to debark.

			LUMIERE'S
Guests on First Seating Dinner:	7:00 a.m.	7:00 a.m.	7:15 a.m.
Guests on Second Seating Dinner:	8:15 a.m.	8:15 a.m.	8:30 a.m.

Cove Cafe will be open on Debark morning from 6:30 a.m. - 8:30 a.m. for specialty coffees.

**PLEASE ATTEND BREAKFAST HOURS PROMPTLY**

**PLEASE NOTE THAT ROOM SERVICE IS NOT AVAILABLE ON DEBARKATION MORNING**

Please remember to bring your hand luggage with you to the restaurant as you may be asked to disembark the ship following breakfast.

### LUGGAGE

Color-coded character luggage tags will be delivered to your stateroom on your last day onboard. This will assist you in locating your luggage in the Galveston Cruise Terminal. Please write your stateroom number, name, address and number of bags on these tags (for example, 1 of 2/2 of 2). Remove any old airline or Disney Cruise Line tags. Attach the provided tags to your luggage and place it outside your stateroom on the last night of the cruise between 8:30 p.m. and 10:30 p.m. for complimentary delivery to the ship's terminal. Any luggage not placed outside the stateroom by 10:30 p.m. must be hand-carried by the Guest when disembarking the ship. We suggest that you pack all valuables such as cash, negotiable securities or other financial instruments, gold, silver, jewelry, ornaments, works of art, photographic/video/audio equipment or supplies, laptop computers, cellular phones, breakables, medicines or other valuables in your day bag. Hand luggage should be kept with you throughout your journey. As you will not have access to the luggage you place outside your stateroom tomorrow evening, please remember not to pack any items you will need on debarkation morning including clothing, valuables, medicine and citizenship documentation. Due to Federal Aviation Administration regulations, please pack all liquids and gels that exceed current allowable amounts in your check-in luggage. Your belongings will be stored and conveniently located in designated zones by character/color for easy recognition in the cruise terminal. Once you locate your luggage, if you need assistance, porters will be available to assist you. The Transportation Security Administration suggests removing all unprocessed film and cameras with undeveloped film from your luggage. It is very important that you do not pack any of your citizenship documentation. You will need to present a passport or birth certificate for each member of your family to U.S. Customs and Border Protection after you disembark the ship. You will also need your completed and signed U.S. Customs Declaration Form.

In accordance with Federal law, NO fresh fruits, vegetables, plant materials or meats of animal products may be brought back into the United States. Heavy fines may be imposed on Guests found with these items. Green Palm handicrafts are discouraged due to possible red mite infestation.

For guests who will continue their travels by airplane, due to TSA regulations, all alcohol must be packed in your checked luggage. The U.S. Department of Homeland Security now requires that liquids (beverages, shampoo, sun tan lotions, creams, toothpaste, hair gel, perfumes or alcohol) be excluded from Guests' hand luggage and must be hand-packed in checked luggage unless it is within the allowable amounts.

## U.S. CUSTOMS AND BORDER PROTECTION

After collecting your luggage, all Guests (U.S. and Non-U.S.) in your party must present themselves for inspection with U.S. Customs and Border Protection in the terminal. Guests are required to have proof of citizenship and a U.S. Customs Declaration form (one per household) in hand, ready for inspection. To expedite the passport control process, please have the head of the household present all family documentation and the U.S. Customs Declaration form together to the U.S. Customs and Border Protection Officer.

Non U.S. Guests, entering on the Visa Waiver Program, must present their passports and the ESTA approval form.

Non U.S. Guests with Travel Visas must present their passports and the completed white I-94.

## U.S. CUSTOMS ALLOWANCE

In accordance with United States Customs and Border Protection Regulations, please be aware of the following:

One Guest per family must complete a U.S. Customs Declaration Form. You will receive this form from your Stateroom Host/Hostess.

**Liquor Allowance** - 1 liter, per person over 21 years of age.

**Duty Free Allowance** - \$800 per person. NOTE: The purchase of alcohol and tobacco is included in the \$800 exemption. The items must accompany the passenger. The exemption applies to each family member residing in one household including infants.

**Tobacco Allowance** - 1 carton (200 cigarettes) per person over 18 years of age, and 100 cigars per person over 18 years of age. NOTE: Cuban Products (i.e. Cuban Rum or Cigars) are NOT permitted to enter the United States.

Guests who have exceeded their merchandise and/or alcohol and tobacco exemptions must report to the U.S. Customs inspector when you disembark in the terminal. Please note: Only cash will be accepted by U.S. Customs and Border Protection.

## TRANSPORTATION

To George Bush Intercontinental (IAH) or the Houston Airport Marriott at George Bush Intercontinental:

If you have pre-purchased transfers to George Bush Intercontinental (IAH) or the Houston Airport Marriott at George Bush Intercontinental, the first scheduled departure from the cruise terminal is at 8:45am. The second and final departure is scheduled at 9:30am. You will claim your luggage in the cruise terminal, proceed through U.S. Customs and Border Protection, and then exit the building with your luggage to board the transportation to the airport or hotel.

To William P. Hobby Airport (HOU) or Houston Marriott South at Hobby Airport

If you have pre-purchased transfers to the William P. Hobby Airport (HOU) or Houston Marriott South at Hobby Airport, the first scheduled departure from the cruise terminal is at 9:00am. The second and final departure is scheduled at 9:45am. You will claim your luggage in the cruise terminal, proceed through U.S. Customs and Border Protection and then exit the building with your luggage to board the transportation to the airport or hotel.

To Hotel Galvez & Spa:

If you have pre-arranged transfers to the Hotel Galvez & Spa to continue your vacation, you will need to debark the ship no later than 9:00am for a 9:30am departure. You will claim your luggage in the cruise terminal, proceed through U.S. Customs and Border Protection and then exit the building with your luggage to board the transportation to your hotel.

For all the above mentioned transportation times, please allow yourself at least 25 minutes to disembark as you may experience some delays at Customs and Border Protection inspection.

## SHUTTERS

Shutters will be open from 7:00 a.m. to 8:30 a.m. for photo sales only on Debark morning. ALL OTHER MERCHANDISE SHOPS WILL BE CLOSED.

## YOUTH ACTIVITIES

Please remember to return your Youth Activities electronic ID wristband to Disney's Oceaneer Club or Lab, Deck 5 Midship, any time after 6:00 p.m. on your last evening prior to arriving in Galveston.

## LOST AND FOUND

For your convenience, all Lost and Found items from the voyage can be found at the Lost and Found desk in the luggage hall.

## SETTLING YOUR ONBOARD ACCOUNT

If you placed a credit card on your account, there is no need to visit Guest Services, as your account will automatically be charged. If you are on a cash account, please settle your account prior to 7:30 a.m. A copy of your shipboard account will be delivered to your stateroom between 5:00 a.m. and 6:00 a.m. Galveston morning.

## AS A REMINDER... PLEASE HAVE YOUR KEY TO THE WORLD CARD READY AS YOU DISEMBARK THE SHIP

To expedite the passport control process, please have the head of the household present all family documentation and the U.S. Customs Declaration Form together to the U.S. Customs and Border Protection Officer. Also, please have your Key to the World Card for EACH family member ready as you disembark the ship.

Also, we kindly ask you to deposit your Comment Cards in the boxes provided at the Gangway and outside each restaurant. Please ensure your in-room safe is left open when you leave your stateroom prior to 8:00 a.m.

Please remember to check your stateroom, safe, cupboard and drawers to ensure you have left nothing behind.

# WESTERN CARIBBEAN

## GRAND CAYMAN & COZUMEL

## PORT ADVENTURES

The best way to explore our ports of call is through the eyes of a Port Adventure. We have pre-selected tours designed to ensure that you see the best that our ports have to offer. We are here to help you at the Port Adventures Desk, Deck 3 Midship.

### FACTS TO KNOW:

- These Port Adventures are not operated by Disney Cruise Line®, but have been carefully selected and provide the best available experiences ashore. These excursions offer something for every interest and skill level and we hope that you enjoy the ones you've selected for your family.
- Disney Cruise Line® is not responsible for any personal injury or property damage/loss that guests may incur in connection with the Port Adventure.
- The Guest Services Desk is open 24 hours located Deck 3 to assist with your tour bookings when the Port Adventures Desk is closed.
- Please consider that some excursions may not be appropriate for expectant mothers and guests under medication.
- Child rate is valid for children 3-9 years.
- Guests are advised that all Port Adventures, pricing, itinerary and availability are subject to change without notice.
- Guests under 18 years of age **MUST** be accompanied by a parent or guardian if on an excursion.
- The duration times, meeting times and transportation times started in this brochure are subject to change.
- The order of tour sites may vary depending on traffic and overcrowding of venues.
- Tour durations times are estimated and may vary considerably due to circumstances such as traffic or overcrowding of venues.
- Guests are encouraged to bring credit cards or currency to purchase optional extras such as souvenirs.
- Due to extremely limited availability, Guests are encouraged to book early.
- You should never feel that gratuities are expected from you. However, it is customary to leave a few extra Dollars in recognition of exceptional excursion guides and drivers. It is always up to you as to what you feel is appropriate.
- All tours are subject to cancellation due to minimal numbers.
- **ALL SALES ARE FINAL AND NON-REFUNDABLE.**

## CANCELATION POLICY

As a reminder, Disney Cruise Line's cancellation policy requires any changes or cancellations to be made two days prior to the start of your cruise. Port Adventures tickets are non-refundable as Disney Cruise Line acts as a sales agent for independent operators.

## KEY LEGEND



### GUESTS MUST BE AMBULATORY

Wheelchairs (collapsible or electric) are not permitted. Tour operators will deny participation to Guests arriving in wheelchairs or electric scooters.



### GUESTS USING WHEELCHAIRS

Guests using wheelchairs and other assistive devices must be able to stand, walk short distances, and/or maneuver steps to board or disembark the port adventure vehicles or vessels. The Guest's wheelchair must be able to be folded and will be stored out of the way during transit. Note: Wheelchairs need to be standard sized and collapsible; no electric wheelchairs/scooters are permitted.



### WHEELCHAIR ACCESSIBLE

Guests should notify DCL prior to the beginning of their voyage so that a lift-equipped vehicle is reserved. The wheelchair or electric scooter must fit the wheelchair lift and vehicle containment area. Typical wheelchair spaces are 32" x 48".



### LUNCH PROVIDED



### BEVERAGE PROVIDED

## ACTIVITY LEVEL

### MILD

These excursions involve periods of walking for short distances over relatively level surfaces, which may include brick, cobblestone and limited steps. Standing or sitting for extended periods may also be necessary to fully enjoy these excursions. Boarding tour vehicles via gangway or steps will be required. Distance from gangway to tour vehicle will vary port by port.

### MODERATE

These excursions are fairly active and involve periods of walking over even and uneven surfaces, which may include brick, cobblestone, steps, and in some cases steep terrain. Standing for extended periods may also be necessary to fully enjoy these excursions. Moderate water activities involve extended periods in a slight current, and may require climbing a ladder during beach or swimming stops.

### ACTIVE

These excursions are considered active and may involve constant effort or extended periods of walking long distances, numerous steps, inclines, cobblestone surfaces, and other rough terrain throughout the excursion. Participants should be in good physical condition to fully enjoy these excursions.

## SECURITY NOTICE:

All Guests (including children) who wish to disembark or embark the ship are required to present their Key to the World card at the gangway. A photo ID is also required for those guests who are 18 years of age or older. Guests under the age of 18 are required to have a parent, guardian or other Responsible Adult sign an authorization form if they wish to go ashore unaccompanied. Authorization forms are available at the gangways.

# GRAND CAYMAN

Grand Cayman island in the Cayman Islands is famous for beaches, sparkling blue waters and exceptional shopping. With the distinction of being the largest island in the British West Indies, Grand Cayman draws visitors worldwide with its Seven Mile Beach, an ethereal site for snorkeling and swimming, and various sanctuaries and natural habitats for exotic wildlife, to name just a few of its delights.

## G-03 2 Tank Dive Tour

Duration	Adult Price	Child Price	Age	Level
4 - 4.5 hours	\$135.00 (ages 12 - 75)	N/A	Ages 12 - 75	Active



- Guests are picked up by boat on the beach adjacent to the George Town tender pier.
- Boat ride to Cayman Wall is approximately 30 - 45 minutes. Guests have approximately 30 minutes to dive; water depth 80 ft.
- Boat ride to reef or wreck is approximately 45 minutes. Guests have approximately 40 minutes to dive; water depth 50 ft.
- Guests must be certified, have had a logged dive in the past 2 years, and present the certification card to the Port Adventures Desk prior to diving.

## G-07 Nautilus Undersea Tour and Reef Snorkel

Duration	Adult Price	Child Price	Age	Level
2 - 2.5 hours	\$52.00 (ages 10 & up)	\$43.00 (ages 5 - 9)	Ages 5 & Up	Moderate



- Get an intimate glimpse of life in the Caribbean blue aboard a 60-minute ride on one of the world's largest semi-submarines, the Nautilus.
- Revel in the mesmerizing marine life without getting wet before immersing yourself in approximately 30 minutes of snorkeling above a reef.
- **Please Note:** Snorkeling is in water that is approximately 8-20 feet deep.

## G-08 Stingray City Snorkel

Duration	Adult Price	Child Price	Age	Level
3.5 - 4 hours	\$49.00 (ages 10 & up)	\$38.00 (ages 5 - 9)	Ages 5 & Up	Moderate



- Get up close and personal with real-live stingrays in an enchanting underwater encounter.
- Take in an approximate 15-minute bus ride and a 45-minute boat trip before enjoying a stingray snorkel adventure in 4-6 feet of crystal-clear Caribbean seawater amidst a natural sandbar.
- Swim among these mysterious yet gentle creatures of the deep!
- **Please Note:** Snorkeling is in 4-6 feet deep water.

## G-09 Stingray City Reef Sail and Snorkel

Duration	Adult Price	Child Price	Age	Level
3.5 - 4 hours	\$60.00 (ages 10 & up)	\$47.00 (ages 5 - 9)	Ages 5 & Up	Moderate



- Set sail on a 65-foot catamaran for a delightful seafaring adventure as you voyage to a shallow reef for 45-minutes of fun-filled underwater exploration and enjoyment.
- Snorkel amidst unique coral formations and tropical fish as stingrays glide past you during this guided underwater adventure.
- **Please Note:** Snorkeling is in 10-20 feet deep water. Guests enter water from the catamaran. Also, this tour does not visit the Sand Bar.

## G-10 Seaworld Explorer Semi-Submarine

Duration	Adult Price	Child Price	Age	Level
1.5 - 2 hours	\$43.00 (ages 10 & up)	\$31.00 (ages 0 - 9) (Children under 3 charged)	All Ages	Mild



- Go below the surface without ever getting wet as you explore the Caribbean from the underwater observatory of a partially submerged semi-submarine.
- Experience the fascinating wonders of life below the surface of the sea aboard this narrated tour, which features unique coral formations, two shipwrecks and colorful tropical fish.

## G-11 Atlantis Submarine Expedition

Duration	Adult Price	Child Price	Age	Level
2 - 2.5 hours	\$99.00 (ages 10 & up)	\$57.00 (ages 4 - 9)	Ages 4 & Up	Mild



- Prepare for an underwater adventure like no other! Take a 30-minute ferry ride before boarding the Atlantis XI submarine.
- Dive down and revel in the underwater vistas of the Caribbean amidst an array of marine life.
- Enjoy it all from the charming confines of a working passenger submarine as a guide narrates and unravels the mysteries of the deep blue sea.
- Guests must be able to descend a ladder into the submarine.
- **Please Note:** Minimum height of 36".

## G-12 Nautilus Undersea Tour

Duration	Adult Price	Child Price	Age	Level
1.5 - 2 hours	\$43.00 (ages 10 & up)	\$31.00 (ages 0 - 9) (Children under 3 charged)	All Ages	Mild



- Experience a unique underwater excursion for the entire family from the partially submerged semi-submarine the Nautilus
- Get a glimpse into a wondrous world of tropical fish and unique coral compositions while listening to tales of the sea on this 45-minute tour.
- **Please Note:** Transport to the Nautilus is provided by air conditioned bus and will take approximately 10 minutes to get there.

## G-13 Rum Point Beach Adventure

Duration	Adult Price	Child Price	Age	Level
5 - 5.5 hours	\$59.00 (ages 10 & up)	\$49.00 (ages 0 - 9) (Children under 3 charged)	All Ages	Mild



- Enjoy a leisurely beach day swimming, sunning or snoozing as casuarina trees rustle overhead on the beautiful Rum Point Beach.
- Take in the authentic island atmosphere as you bask in the sun on a hammock after a light lunch or delight in a friendly game of volleyball before immersing yourself in the crystal-clear blue waters of the Caribbean.
- **Please Note:** One hour travel time in each direction. Approximately 15 minutes by bus and 45 minutes by ferry.

## G-14 Rum Point Beach Adventure and Stingray City Snorkel

Duration	Adult Price	Child Price	Age	Level
5 - 5.5 hours	\$95.00 (ages 10 & up)	\$82.00 (ages 5 - 9)	Ages 5 & Up	Moderate



- Hit the beach at Rum Point! Kick back, relax and soak up the sun on white-sand beaches before boarding a glass-bottom boat where you can catch a glimpse of the multitude of marine life in their natural habitat.
- Journey to Stingray City and make a splash with real-live stingrays as you swim alongside these captivating creatures.
- Afterward, enjoy a light lunch and take in the sights of this Caribbean paradise.
- **Please Note:** One hour travel time in each direction. Approximately 15 minutes by bus and 45 minutes by ferry.

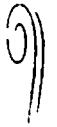



GRAND CAYMAN



# GRAND CAYMAN

## G-15 Shipwreck and Reef Snorkeling

Duration	Adult Price	Child Price	Age	Level	
2 - 2.5 hours	\$39.00 (ages 10 & up)	\$31.00 (ages 5 - 9)	Ages 5 & Up	Moderate	 



- Embark on a snorkeling adventure as you explore one of the Cayman's most famous underwater sites, the 220-foot, shipwrecked steel schooner, the Callie.
- Afterward, continue your tour of the deep blue seas with a visit to a nearby tropical reef, and marvel at the remarkable coral formations and the colorful, tropical fish that surround you.

## G-17 Grand Cayman Island Tour

Duration	Adult Price	Child Price	Age	Level	
2 - 2.5 hours	\$39.00 (ages 10 & up)	\$29.00 (ages 3 - 9)	All Ages	Mild	



- Discover the sights and sounds of the Caribbean on this bus excursion through the streets of Georgetown, the capital of Grand Cayman.
- Then make your way to the unique black rock formations known as "Hell."
- Afterward, visit the world-renowned turtle nursery, the Cayman Turtle Farm, and spend some time with these fascinating creatures before making your way back to the ship.

## G-19 Island Tour and Snorkeling with Stingrays

Duration	Adult Price	Child Price	Age	Level	
4.5 - 5 hours	\$72.00 (ages 10 & up)	\$56.00 (ages 5 - 9)	Ages 5 & Up	Moderate	 



- Discover paradise on an island tour of Grand Cayman with stops at the Cayman Turtle Farm and the fascinating prehistoric rock formation known as "Hell."
- Then, enjoy a relaxing 45-minute boat ride to the Stingray City sandbar for a chance to interact with these magnificent sea creatures.
- **Please Note:** The water is about 4-6 feet deep. Also no food is served on this tour but there is a snack bar available at the Turtle Farm.

## G-20 Aquaboat and Snorkel Adventure

Duration	Adult Price	Child Price	Age	Level	
2.5 - 3 hours	\$84.00 (ages 10 & up)	\$84.00 (ages 6 - 9)	Ages 6 & Up	Active	 



- Drive through the translucent waters of the Caribbean as you captain a rigid-inflatable motorboat for a tour of Grand Cayman's picture-perfect shores. Note: each boat can accommodate a maximum of two Guests. Single travelers may have to share the boat with another Guest. Guests must be 18 and older to drive.
- View an abundant variety of marine life as you snorkel Governor's Reef and the world-renowned sunken shipwreck, the Callie. (Alternate sites may be substituted due to weather or other circumstances.)
- Tour includes all gear: mask, snorkel, fins, snorkel safety vest, and life jacket.
- **Please Note:** Sharing two person boats and maximum weight of 500lbs per boat

## G-24 Sea Trek Helmet Dive

Duration	Adult Price	Child Price	Age	Level	
1.5 - 2 hours	\$89.00 (Ages 10 & older)	N/A	Ages 10 & older	Active	 

- Dive down deep into the crystal-blue waters of the Caribbean and come "face-to-fin" with an array of tropical fish and coral formations in an amazing helmet-diving experience.
- Receive full instructions before placing the specially designed oxygen helmet over your head and immersing yourself below sea level for 30 minutes of fun-filled fish feeding and a guided underwater tour.
- There is an approximate 10 minute walk to your departure point.
- **Please Note:** No dive / snorkel experience necessary.

## G-26 Boatwain's Adventure Marine Park

Duration	Adult Price	Child Price	Age	Level	
4 - 4.5 hours	\$92.00 (ages 10 & up)	\$72.00 (ages 3 - 9)	All Ages	Moderate	 

- This stunning marine park is paradise, with exotic birds, nature trails, a turtle farm a marine predator tank and an artificial lagoon where you can swim with sea turtles!
- Boatwain's boasts bountiful beauty, but it's also full of activities that are sure to delight the whole family. This shore-side retreat is teeming with exotic animals, so prepare to get up close and personal with some of the island's native inhabitants!
- Explore the historic Caymans Turtle Farm. Home to over 11,000 green sea turtles that range in size from six ounces to six hundred pounds, this nature preserve is the only one of its kind in the world.
- View giant turtles in the massive breeding pond, and learn about the conservation efforts to preserve these magnificent creatures. And, you can hold young sea turtles for an exclusive photo opportunity!
- Then, come nose-to-nose with sharks and other creatures of the deep as you peer through the Predator Tank!
- Finally, dive into the brilliant Breaker's Lagoon and ool off in crystal waters.
- Relax in the sun after a delicious Cayman lunch before making our way back to the ship.

## G-30 Dolphin Encounter and Turtle Farm

Duration	Adult Price	Child Price	Age	Level	
3.5 - 4 hours	\$95.00 (ages 10 & up)	\$89.00 (ages 3 - 9)	Ages 3 & Up	Moderate	

- Get up close and personal with dolphins in an interactive encounter you'll never forget before enjoying free time at the Cayman Turtle Farm.
- After a 30-minute bus ride to Dolphin Discovery Cayman, take an informative orientation and receive your lifejacket.
- Then, immerse yourself in three feet of water for a fun filled 30-minute encounter where you're invited to touch and play with these gentle creatures of the deep.
- During the hands-on experience, examine the dolphin's smooth skin and delight in its gentle demeanor.
- Practice and learn some of the techniques the trainers use to communicate with the dolphins and discover how to feed them.
- Delight in a very special kiss and "handshake" from the dolphins and enjoy a "dance" with your new mammal friend.
- At the completion of your program, you'll have time to view the photos of your program, followed by 45 minutes free time to explore the world famous Cayman Turtle Farm.
- The order of tour sites may vary depending on traffic and over crowding of venues.
- Biodegradable sunscreen is allowed and available for purchase at Dolphin Cove.
- **Please Note:** Parent or guardian may be required to enter the water with the child.
- **Please Note:** Cameras are not allowed in the water.
- **Please Note:** No Sunscreen is to be worn for the dolphin interaction portion of this excursion.

GRAND CAYMAN

# GRAND CAYMAN

## G-31 Dolphin Extreme Swim and Turtle Farm

Duration	Adult Price	Child Price	Age	Level
3.5 - 4 hours	\$125.00 (ages 6 & up)	\$115.00 (ages 6 - 9)	Ages 6 & Up	Active



- Experience the thrill of swimming freely with Dolphins and the exhilaration of a "belly ride" during this one-of-a-kind adventure.
- After a 30-minute bus ride to Dolphin Discovery Cayman, take an informative orientation and receive your lifejacket.
- Then, immerse yourself in three feet of water for a fun-filled 30-minute encounter where you're invited to touch and play with these gentle creatures of the deep.
- During the hands-on experience, examine the dolphin's smooth skin and delight in its gentle demeanor.
- Practice and learn some of the techniques the trainers use to communicate with the dolphins and how they are fed.
- Delight in a very special kiss and "handshake" from the dolphins and enjoy a "dance with your new mammal friend."
- Move into deeper water and get ready for the highlight of your adventure as you are pulled across the surface of the water by the Dolphin's pectoral fins during a "belly ride."
- At the completion of your program, you'll have time to view the photos of your program followed by 45-minutes free time to explore the world famous Cayman Turtle Farm.
- The order of tour sites may vary depending on traffic and overcrowding at venues.
- Biodegradable sunscreen is allowed and available for purchase at Dolphin Cove.
- **Please Note:** Cameras are not allowed in the water.
- **Please Note:** No Sunscreen is to be worn for this excursion during interaction.

## G-32 Dolphin Observer and Turtle Farm

Duration	Adult Price	Child Price	Age	Level
3.5 - 4 hours	\$39.00 (ages 10 & up)	\$29.00 (ages 3 - 9)	All Ages	Mild



- This option is designed for Guests who wish to observe family and friends who are participating in the other dolphin programs and does not include any Dolphin interaction.

## G-33 Discover Native Cayman and the Saltwater Forest

Duration	Adult Price	Child Price	Age	Level
3 - 3.5 hours	\$62.00 (ages 10 & up)	\$45.00 (ages 0 - 9) <small>(Children under 3 charged)</small>	All Ages	Mild



- Take a narrated drive in an air-conditioned mini-Bus to the Yacht Club where your boat will be waiting to take you on a ride to the nearby mangroves, or saltwater forest, which make up one of the most unique ecosystems on earth.
- Enjoy informative commentary from your expert local guide, discover resident birds, baby fish, starfish, tree-climbing iguanas, tickle a jellyfish and learn about the importance of this ecological community without getting wet.
- Next, take a short bus ride to the West Bay area to experience historic Cayman. Visit one of the last remaining original Caymanian cottages of traditional design and stop to see local artisans at work, including a selection of original silver tatch crafts.
- Continue to world famous Seven Mile Beach for a photo opportunity against a stunning backdrop of beautiful turquoise water.
- **Please Note:** This tour may run in reverse order.

## G-34 Shipwreck Snuba Port Of Grand Cayman

Duration	Adult Price	Child Price	Age	Level
2 - 2.5 hours	\$69.00 (ages 10 & up)	N/A	Ages 10 & Up	Active



NEW ADVENTURE

- Take a short 5 minute walk to the Snuba facility.
- After a short briefing on the easy to use SNUBA gear, you'll be divided into small groups and enter the crystal clear waters of the Caribbean Sea
- Your guide will lead you to some beautiful coral formations and show you the many multicolored species of fish that surrounds you; plus view a large shipwreck!
- Experience the thrill of swimming deeper than you could snorkeling, without the burden of the scuba gear or the need for certification. *Note: Approximate depth is 5-20 feet. No dive or snorkel experience is required.*
- Watch as the experienced guides feed the fish and lookout for the huge resident tarpon that inhabit the reef. Don't forget your underwater camera!
- Walk approximately 5 minutes back to the tender facility or enjoy some shopping in Georgetown.
- Guests must fill in a medical questionnaire and release form before being allowed to participate.

## G-40 FAMILY BEACH DAY AT TIKI BEACH

Duration	Adult Price	Child Price	Age	Level
3 - 3.5 hours	\$36.00 (ages 10 & up)	\$26.00 (ages 3 - 9)	All Ages	Mild



NEW ADVENTURE

- Meet your guide and board your air-conditioned transportation for the approximate 10-minute drive through Georgetown and along the well-known Seven Mile Beach.
- Arrive at Tiki Beach (a section of Seven Mile Beach), and receive a welcome fruit punch or rum punch drink (alcoholic beverages will only be served to Guests 21 and older).
- Then settle in on your beach chair to relax in the Caribbean sun.
- For those who prefer a more active day, a variety of water sports equipment is available for rent at an additional charge.
- While at Tiki Beach, you will have access to the facilities, including restrooms, changing area, fresh-water showers and a restaurant and bar.
- After approximately 2.5 hours of fun in the sun, return to the pier. You'll have the option to be dropped off downtown to explore Grand Cayman.
- **Please Note:** Includes one lounge chair per person and one welcome drink. Umbrellas are available at an additional cost.

## G-41 GRAND CAYMAN DUCK BOAT TOUR

Duration	Adult Price	Child Price	Age	Level
1 - 1.5 hours	\$45.00 (ages 10 & up)	\$30.00 (ages 0 - 9) <small>(Children under 3 charged)</small>	All Ages	Mild



NEW ADVENTURE

- Meet your guide and board an amphibious "duck" style vehicle. Depart the Sea Port in George Town, Grand Cayman and ride the streets through downtown to see historic places and buildings including Heroes Square, The Traditions Monument, the parliament building, the historic library, as well as the only fort that was on the island.
- Leave downtown for a ride up historic Seven Mile Beach, one of the world's most famous beaches.
- Travel back to George Town where your vehicle will "splash" into the crystal clear waters of the Caribbean Sea. Once in the water, enjoy underwater views through one of 8 monitors with 2 underwater cameras. No need to get wet here as one of the tour guides will point out the historic living coral reefs with fish, sea turtles and countless marine life.
- Get to see a number of shipwrecks both above the water and deep down below. The Parrots of the Caribbean trolley boat will spend approximately 40 minutes on the water and about 30 minutes on land.
- Return back to land and conclude your tour back on the pier where you started.
- **Please Note:** Wheelchairs need to be standard size and collapsible, no electric wheelchairs/scooters are permitted. Guests must be able to board and disembark the vehicle on their own. Collapsible wheelchairs can be stored on the vehicle.
- **Please Note:** The trolley boat is equipped with automatic windows that drop down in case of severe rain, so this tour runs rain or shine.
- **Please Note:** Guests remain in the vehicle throughout the duration of the tour.



# COZUMEL

Imagine a place that combines the easygoing hospitality of Mexico with the incomparable beauty of Caribbean beaches. Such a place does exist. Cozumel is a land of friendly people and sun-kissed shores. This 28-mile long, 11-mile wide island is embraced by crystalline waters perfect for snorkeling and diving. On land, acres of unspoiled jungle, mysterious caverns and fascinating archeological ruins await your discovery.

## CZ-01 Cozumel's Golf Excursion

Duration	Adult/ Child Price	Child Price	Age	Level
5 - 5.5 hours	\$165.00 (10 and up)	N/A	10 and Up	Active



- Try to break par amidst the natural surroundings of Cozumel — perfect for the serious golfer or the novice. Hit the links at the Cozumel Country Club, a Jack Nicklaus -designed course featuring four sets of competitive tees, where swaying palms and panoramic views provide a stunning tropical backdrop. Guests enjoy 18 holes of golf and are provided with a shared golf cart, greens fees, small basket of range balls and souvenir.
- The day starts with a 15 minute walk down the pier through a mall area to reach the taxis. The taxi ride to golf course approximately 15 minutes.
- Appropriate golf attire is required: Men - Collared shirt and dress shorts. Women - Appropriate Golf shirt, no tee shirt.
- **Please Note:** Shoes, balls and Jack Nicklaus club rentals are available if guests have not brought their own equipment.

## CZ-02 Certified Scuba Tour

Duration	Adult/ Child Price	Child Price	Age	Level
4.5 - 5 hours	\$99.00 (ages 12 & up)	N/A	12 and Up	Active



- Your tour begins with an approximate 35 minute boat ride to Palancar Reef.
- You then dive down to depths of 70-80 feet and discover a whole new world in this 30 minute eye-opening scuba dive. Next, you journey via boat to Paradise Reef 50 minutes away where you will immerse yourself in another undersea adventure for 40-45 minutes as you dive 40 feet into the crystal blue water off the Cozumel coast.
- Equipment provided: Tanks, BCD Regulator, Weight Belt, Mask, Fins and Snorkel.
- **Please Note:** All participants on this tour must be certified scuba divers and present their certification card to the Port Adventures Desk. Guests must have dived within the last 2 years. Guests traveling alone will be partnered with another Guest and/or Dive Master. This meets the requirements of the Certified Scuba certification. It is recommended that Guests bring their logbook as it is up to the discretion of the vendor to allow the diver to participate without proof.

## CZ-05 Mayan Frontier Horseback Riding Tour

Duration	Adult/ Child Price	Child Price	Age	Level
4 - 4.5 hours	\$89.00 (ages 12 - 65)	N/A	12 - 65	Active



- Saddle up and travel back through time on horseback to the mysterious Mayan frontier.
- Traverse the tropical savanna of Cozumel for 1.5 hours and uncover the mystery of the ancient Mayan civilization as you tour small replicas of Mayan ruins. Afterward, enjoy a visit to a working ranch stocked with cattle, ponies and other animals.
- Return to the ship via open air vehicle.
- **Please Note:** Wear closed toe shoes. Maximum weight of 290 lbs. Long pants are recommended.

## CZ-09 Jeep Exploration (Not Off-Road)

Duration	Adult/ Child Price	Child Price	Age	Level
4.5 - 5 hours	\$85.00 (ages 12 & up)	\$75.00 (ages 8-9)	8 and Up	Moderate



- Take a journey around the island in a Jeep Wrangler and discover the most beautiful, interesting and exciting aspects of Mexico's largest island in this one of a kind Jeep Tour with Beach Break & Lunch.
- Drive your Jeep through the town of San Miguel to see where the locals live. Then let loose and feel the freedom of adventure as you exit the town and journey along the eastern, undeveloped coast of the island. Take in the scenic natural beauty of Cozumel's deserted beaches and ancient rock formations which dot the coastline.
- Take a 90 minute break and enjoy a Mexican lunch and free time for fun and games on the white sands of a private beach. When time's up, hop back into your Jeep and complete your circle around the island. This tour is not off-road.
- **Please Note:** All vehicles are standard shift (manual) and Guests must be 18 years or older to drive and present a valid driving license.

## CZ-12 Fury Catamaran Sail, Snorkel and Beach Party

Duration	Adult/ Child Price	Child Price	Age	Level
3.5 - 4 hours	\$58.00 (ages 10 & up)	\$31.00 (ages 5-9)	5 and Up	Moderate



- Sail across the Caribbean blue on a 65-foot catamaran before embarking on a snorkeling adventure.
- Board your 65 ft catamaran on the pier and ride approximately 35 minutes to the snorkel site.
- Snorkel right from the catamaran, approximately 50 yards from the shoreline, for 45 minutes in water depths up to 100ft. (Snorkel equipment provided and includes mask, fins, snorkel, and horseshoe style vest).
- Then, finish off this exciting 3-in-1 excursion with a journey to the beach, where tons of fun under the sun - including kayaking, sunbathing and playing volleyball - awaits. All beach items (floats, kayaks, volleyball, hammocks and lounge chairs) are available at no charge on a first-come first-serve basis.
- Your journey ends with a sail back to the pier on the catamaran.

## CZ-15 Cozumel Beach Break

Duration	Adult/ Child Price	Child Price	Age	Level
4.5 - 5 hours	\$79.00 (ages 10 & up)	\$65.00 (ages 3-9)	All Ages	Mild



- Book on the white sands of Playa Mia Beach as you soak up the sun and surround yourself in the caressing sea breezes of Mexico. Make a splash in the pool, enjoy the entertainment and games or just lounge the day away on this 4-hour excursion that's perfect for the entire family.
- All beach amenities (kayaks and paddle boats, floats, water trampolines, beach chairs) are available on a first-come first-serve basis.
- Lunch and drinks are included in this beach break.
- If wishing to leave the beach early or wishing to stay later, guests may take a taxi at own expense.

COZUMEL

COZUMEL

COZUMEL

# COZUMEL

## CZ-19 Cozumel Ruins and Beach Tour

Duration	Adult/ Child Price	Child Price	Age	Level
4 - 4.5 hours	\$52.00 (ages 10 & up)	\$35.00 (ages 3-9)	All Ages	Moderate



- Immerse yourself in the ancient history and present-day fun of historic Cozumel.
- Take a 30 minutes air-conditioned ride that will take you to San Gervasio Ruins for a 1 hour guided tour to uncover the mysterious significance of the small red handprints in the Temple of the Hands.
- Then, venture to the picturesque Playa Mia beach on your air-conditioned bus for 45 minutes for some fun in the sun.
- You will spend 1.5 hours at the beach enjoying the amenities on offer (kayaks and paddle boats, floats, water trampolines, beach chairs, hammocks, volleyball, ping pong tables). All items are on a first-come first-serve basis.
- You will complete your journey back to the ship on the air conditioned bus.
- **Please Note:** As with many archeological sites in Mexico, mosquitoes are very prominent and some form of insect repellent is highly recommended.

## CZ-20 Atlantis Submarine Expedition

Duration	Adult/ Child Price	Child Price	Age	Level
2.5 - 3 hours	\$99.00 (10 and up)	\$57.00 (ages 4 - 9)	4 and Up	Mild



- Take the plunge for an up close and personal encounter with the wonders of the sea when you dive in the U.S. Coast Guard-certified submarine, the Atlantis.
- The ride to Atlantis Center is approximately 10 minutes followed by a 15 minute ferryboat ride to submarine.
- Descend to depths up to 110 feet for 45 minutes and view gorgeous undersea vistas, tropical fish and coral formations before making an underwater journey to an environmentally-protected theme park.
- **Please Note:** Minimum height 36".

## CZ-22 Oceanview Explorer Tour

Duration	Adult/ Child Price	Child Price	Age	Level
2 hours	\$46.00 (ages 10 & up)	\$35.00 (ages 0 - 9)	All Ages <small>(Children under 3 charged)</small>	Mild



- Get an extraordinary peek at the underwater wonderland just below sea level as you cruise aboard the partially submerged Ocean View Explorer semi-submarine.
- Enjoy depths of 4-6 feet for the 1 hour 15 minute experience of amazing views as you gaze through windows to view the magnificent marine life and coral formations of a reef in its natural habitat — while keeping dry.

## CZ-23 Dune Buggy and Beach Snorkel Combo

Duration	Adult/ Child Price	Child Price	Age	Level
4 - 4.5 hours	\$92.00 (ages 10 & up)	\$80.00 (ages 8-9)	8 and Up	Mild



- Rev up your engines and get ready for a fun-filled adventure as you drive a Dune Buggy convertible along a bumpy road, through the unspoiled tropical environment of Punta Sur Ecological Park!
- Drive your buggy for approximately 50 minutes to the southern tip of Cozumel Island past the breathtaking blue waters of the Caribbean and the rugged tropical jungle. Continue the exploration at the Punta Sur Lighthouse and Museum where you can climb the tower for a spectacular bird's eye view of the island from its lookout tower 133 steps up.
- At the end of the road lies a secluded stretch of white sand beach. Your guide will lead you out into the inviting Caribbean Sea. All snorkel equipment (mask, fins, snorkel, and horseshoe style vest) provided. Your beach experience will last 1.5 hours.
- After your fun-filled day, take the 30-minute drive back along Cozumel's western coastline to the pier.
- **Please Note:** All vehicles are standard stick shift and guests must be 18 yrs and older to drive and must present a valid driver's license.

## CZ-24 Clear Kayak and Beach Snorkel Combo

Duration	Adult/ Child Price	Child Price	Age	Level
2.5 - 3 hours	\$68.00 (ages 10 & up)	N/A	10 and Up	Active



- See the Caribbean from a totally unique point of view—gliding over the coral reef in your Clear Kayak. This is the ultimate dry snorkel experience!
- From the pier, you'll take a short taxi ride to exclusive Uvas Beach & Marine Park.
- Paddle your 2-person kayak out into the crystal clear waters of the Caribbean and look down through your transparent kayak to see an amazing underwater world during your 45-minute kayaking adventure.
- When your journey over the sea is done, put on a mask and fins and head down under for a closer look at Cozumel's marine life on a 40-minute guided snorkel excursion.
- Then return to the beautiful beach club facilities and use the rest of your time to soak up the sun, swim in the pool or relax under the shade of an umbrella. Enjoy two complimentary drinks and a fresh fruit plate.
- When time's up, you have the option to either return to your ship or stay at Playa Uvas and extend your day in this tropical paradise and return to the ship at your leisure.
- Guest choosing to extend their stay at the beach will be provided with a return taxi coupon.
- **Please Note:** Maximum weight for both Guests is 425 lbs.

## CZ-25 Dolphin Discovery Observer

Duration	Adult/ Child Price	Child Price	Age	Level
3 - 3.5 hours	\$49.00 (ages 10 & up)	\$49.00 (ages 3 - 9)	All Ages	Mild



- After a 20-minute taxi ride to Chankanaab National Park, enjoy an informative orientation before watching, from a dry distance away, a family member or friend take to the water for an intimate encounter with dolphins in the Dolphin Discovery Cozumel excursion.
- Guests observe from approximately 60 feet away and there is no shade at observation area.
- Guests may stay at the beach after their encounter and proceed to the park entrance for a taxi coupon any time until 4:00pm for return transportation.
- Guests can stay and enjoy the rest of the park's offerings, including the botanical gardens and re-created ruins of an ancient Mayan village.

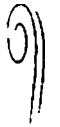

COZUMEL



# COZUMEL

## CZ-50 Dolphin, Push, Pull and Swim

Duration	Adult/ Child Price	Child Price	Age	Level
3.5 - 4 hours	\$132.00 (ages 10 & up)	\$109.00 (ages 5 - 9)	5 and Up	Moderate



- Begin your adventure with a 20-minute ride to Chankanaab National Park, home of Dolphin Discovery.
- Upon arrival, receive an orientation and lifejacket before making your way to the enclosure with your trainer.
- Enter the water onto a 3 feet deep submerged platform and be introduced to your new dolphin friend. Then be led into deeper waters in an enclosed open sea area where you're pushed by a dolphin while on a boogie board, pulled by its pectoral fins, and then don a snorkel and mask to swim with these lovely incredible creatures! Guests spend approximately 40 minutes in the water with the dolphins.
- At the conclusion of your 40 minute program, you can view your Dolphin photos before enjoying some free time to explore the rest of the National Park. The park includes a sea lion show, beach, pool, gardens and even replicas of archaeological sites. When you are ready to leave the park, your taxi transportation will be available at the park entrance to transport you back to the ship.
- Guests wishing to accompany a family member or friend on this excursion should book the Dolphin Discovery Observer excursion.
- **Please Note:** Children less than 42" will experience the Push portion (with boogie board) where the parent & child will be together as the Dolphin pushes the parent. Those under 42" will NOT participate in the Pull (pectoral tow), but will have an additional component that will include the parent and child under 42".
- **Please Note:** Cameras or waterproof cameras are not allowed in the water.
- **Please Note:** No Sunscreen is to be worn for this excursion during interaction.

## CZ-04 Dolphin Discovery Cozumel

Duration	Adult/ Child Price	Child Price	Age	Level
3 - 3.5 hours	\$112.00 (10 and up)	\$89.00 (ages 3 - 9)	3 and Up	Mild



- After a 20-minute taxi ride to Chankanaab National Park, take in an informative orientation and receive your lifejacket.
- Then, descent down a set of 12 stairs entering into 3 feet of water onto a submerged platform in an enclosed open sea area for a fun-filled 40-minute encounter where you will have the opportunity to pet and even kiss a dolphin.
- Guests may stay at the beach after their encounter and proceed to the park entrance for a taxi coupon any time until 4:00pm, for return transportation.
- Guests will stand on a metal platform during encounter. Water shoes/socks recommended. Bring cash/credit card if you wish to purchase photos/DVD.
- No sunscreen to be worn for this excursion.
- **Please Note:** Parent or Guardian may be required to enter the water with the child.
- **Please Note:** Cameras or waterproof cameras are not allowed in the water.
- **Please Note:** Snorkel equipment is available in the park at an additional cost.
- **Please Note:** No Sunscreen is to be worn for this excursion during interaction.

## CZ-32 Speed Boat Beach Escape

Duration	Adult/ Child Price	Child Price	Age	Level
4 - 4.5 hours	\$88.00 (ages 10 & up)	N/A	10 and Up	Active



- Take a 20 minute ride to the speed boats at Barracuda Beach.
- Upon arrival, take the wheel of your very own two-person speedboat (2 person boat. Single passengers will share a boat) and embark on an exciting sailing adventure off Cozumel. Feel the wind race across your face and the warm sun on your back as you navigate your vessel through the mesmerizing turquoise water.
- Then, take a break and immerse yourself in the cool ocean water. Afterward, complete your hour-long cruise by making your way back to Barracuda Beach for a relaxing afternoon of approximately 90 minutes of sunbathing and sightseeing, or join in the fun of a delightful volleyball game.
- Finally, unwind with a scenic 20-minute taxi ride back to the pier.
- **Please Note:** Guests must be 18 years of age or older to drive and must present a valid driving license.
- **Please Note:** Maximum weight per boat is 650 lbs.

## CZ-33 Mexican Cuisine Workshop and Tasting

Duration	Adult/ Child Price	Child Price	Age	Level
5 - 5.5 hours	\$89.00 (14 and up)	N/A	14 and Up	Moderate



- Your excursion begins with an approximate 25-minute ride to Playa Mia Grand Beach Park, where an expert chef will introduce you to the art of Mexican cooking.
- Learn the scrumptious secrets of cuisine creation as you prepare a mouthwatering full-course feast from start to finish — before sitting back and enjoying your meal with a glass of fine wine. During preparation, an open bar with domestic beverages will be available.
- After two hours of cooking and dining, sunbathe and swim at the park's private beach before the 25-minute ride back to the ship.
- **Please Note:** Guests must be 21 years or older to consume alcoholic beverages.

## CZ-34 Eco-Park and Snorkel

Duration	Adult/ Child Price	Child Price	Age	Level
4 - 4.5 hours	\$62.00 (ages 10 & up)	\$40.00 (ages 3-9)	All Ages	Moderate



- Board the all-terrain, open-air vehicle for the approximate 35-minute ride to Punta Sur Ecological Park. Once there, travel unpaved roads for 2 hours as you take a tour of the park's scenic seaside and jungle landscapes. Enjoy stops at a crocodile-filled lagoon, an ancient Mayan structure and the Punta Sur Lighthouse and Nautical Museum, where you're invited to climb the tower and revel in the spectacular view of the island paradise.
- Then it's time to hit the white-sand beach to relax in the sun or enjoy an offshore snorkel experience. All snorkel equipment (mask, fins, snorkel, and horseshoe style vest) provided.
- **Please Note:** Minimum 8 years of age to snorkel.

COZUMEL

6

# COZUMEL

## CZ-38 Dolphin Swim at Dolphinaris

Duration	Adult/ Child Price	Child Price	Age	Level
3 - 3.5 hours	\$146.00 (ages 10 & up)	\$117.00 (ages 5-9)	5 and Up	Moderate



- This dream-fulfilling experience provides participants, with the opportunity to swim with bottlenose dolphins, in a set of ocean coves.
- Each participant is briefed by a knowledgeable trainer about the dolphins' behavior as well as the basic guidelines of the program.
- This is a very hands-on program, allowing guest, in a controlled setting, to have an up close interaction. All participants receive a kiss and pectoral fins shake. During your unforgettable encounter, hold on tight as you make waves during a fun-filled belly ride. Then, don an underwater mask and snorkel and behold the dolphins' underwater world.
- Finally, after your 40-minute interaction, embark on a quick five-minute trip back to the ship.
- **Additional Information:** Children under 12 must be accompanied in the water by an adult (Aged 18yrs or over) booked on the Dolphin Swim @ Dolphinaris. Guests 12-18 must be accompanied by an adult booked on the Dolphin Swim @ Dolphinaris or the Dolphinaris Observer. This tour is conducted both on a submerged platform approximately 3 feet deep and in deeper water. All guests are required to wear lifejackets. Expectant mothers are unable to participate on this excursion.
- Please bring cash/credit cards for DVDs, photos or souvenirs.
- **Please Note:** Guests wishing to accompany a family member or friend on this excursion should book the Dolphin Observer excursion.
- **Please Note:** Parent or Guardian may be required to enter the water with the child.
- **Please Note:** No Sunscreen is to be worn for this excursion during interaction.

## CZ-39 Dolphin Kids at Dolphinaris

Duration	Adult/ Child Price	Child Price	Age	Level
3 - 3.5 hours	N/A	\$105.00 (ages 4-9)	4 - 9	Moderate



- This dream-fulfilling experience provides kids, with the opportunity to interact with bottlenose dolphins, in the safety of shallow waters of a private cove and come into contact with these amazing mammals by gently touching their velvet skin.
- Upon your arrival, meet and greet the dolphin trainers and take in a child-friendly introduction to dolphins, including a discussion on their anatomy, physiology and natural history.
- The program is conducted on a 1.5 feet deep (depending on tide) submerged platform. Under the supervision of one of the facility's experienced dolphin trainers, your child will enjoy 40 minutes of touching and interacting with the dolphins in a specially designed shallow platform amidst a protected ocean cove.
- Finally, make your way back to the ship by taking a five-minute taxi ride.
- **Please Note:** Guests must be accompanied by a parent or guardian booked on the Dolphinaris Observer. One adult per family may accompany the child/children in the water for the duration of the program. Guests are able to take photos from the observation area, however do not enter the water. All children are required to wear lifejackets. Please bring cash/credit cards for DVDs, photos or souvenirs.
- **Please Note:** This is a Dolphin Encounter and NOT a swim with the Dolphins.
- **Please Note:** No Sunscreen is to be worn for this excursion during interaction.

## CZ-40 Dolphin Trainer for a Day

Duration	Adult/ Child Price	Child Price	Age	Level
5 - 5.5 hours	\$285.00 (ages 10 & up)	N/A	10 and Up	Moderate



- Get your feet wet training real live dolphins in this exciting educational program where you're invited to work side-by-side the dolphin trainers at Dolphinaris in Cozumel.
- Upon your arrival, meet and greet the dolphin trainers who you will shadow throughout the day.
- After the approximate 50-minute introduction, don a snorkel and mask and explore the underwater world at your leisure.
- Following your 45-minute snorkeling session, delight as the dolphins complete a variety of fun-filled tasks including kisses, vocalizations and jumps at your request.
- After, journey to deeper water and share an unforgettable swim with your new dolphin friends. During your unforgettable encounter, hold on tight as you make waves during a fun-filled belly ride. Then, don your snorkel gear once more and behold the underwater world of dolphins.
- After your 45-minute swim, enjoy lunch at Dolphinaris' restaurant.
- Finally, embark on a five-minute taxi ride back to the ship.
- All participants receive a Dolphin trainer T-Shirt, a Dolphin Trainer Certificate, and 2 pictures.
- **Please Note:** All children under 18 years of age must be accompanied by an adult (18 or over) booked on the Dolphin Trainer for a Day. Lunch and beverage included. Please bring cash/credit cards for DVDs, photos or souvenirs.
- **Please Note:** Parent or Guardian may be required to enter the water with the child when Dolphin Trainer deems necessary.

## CZ-41 Dolphin Observer at Dolphinaris

Duration	Adult/ Child Price	Child Price	Age	Level
3 - 3.5 hours	\$25.00 (ages 10 & up)	\$25.00 (ages 3 - 9)	All Ages	Mild



- Experience the thrill of observing your friends and family members partake in the special opportunity to pet, hug and even kiss the dolphins during this amazing exchange you'll have to see to believe.
- Observers will have the opportunity to watch, from a nearby observation area, their family or friends participate on one of the dream-fulfilling Dolphin experiences.
- This excursion should only be booked in conjunction with one of the following excursions: Dolphin Swim at Dolphinaris, and Dolphin Kids at Dolphinaris. This excursion should not be booked for an entire family, because they will not be near the water or have any interaction with the dolphins. Observers travel with participants on the Dolphinaris programs. . Please bring cash/credit cards for DVDs, photos or souvenirs.

9

COZUMEL

9

# COZUMEL

## CZ-42 Cozumel Highlights and Mayan Ruins

Duration	Adult Price	Child Price	Age	Level
4.5 - 5 hours	\$52.00 (ages 10 & up)	\$39.00 (ages 3-9)	All Ages	Moderate



- Discover the historic and cultural beauty of captivating Cozumel during a tour of the San Gervasio ruins hacienda of the tequila, wander El Cedral, the ancient site of the island's first Catholic Mass.
- Board an air-conditioned, motor coach for a 35-minute drive inland to your first stop, the excavated ruins of San Gervasio.
- Once there, embark on an approx. 60-minute, guided tour of the pre-Columbian Maya site with century-old structures — such as the Chi Chan Nah, El Arco, and Nohoch Nah.
- Next take a 10 minute ride to a hacienda tequilera "CAVA ANTIGUA" where you will learn the process of making tequila, see the agave plants and enjoy a sample of this old traditional drink. Kids will break the piñata - famous festivity in Mexico.
- Continue your trip on 10-minute drive to the eastern side of the island for breathtaking views of the sightseeing point known as El Mirador.
- Next is time to visit the El Cedral, once the center of Mayan life and is said to be the site of the very first Catholic Mass on Cozumel.
- After your visit of El Cedral, sit back and enjoy the scenery drive back to the pier
- **Please Note:** As with many archeological sites in Mexico, mosquitoes are very prominent and some form of insect repellent is highly recommended.

## CZ-43 Adventure Park

Duration	Adult/ Child Price	Child Price	Age	Level
3 - 4 hours	\$75.00 (ages 10 & up)	N/A	10 and Up	Active



- Taxi ride to Cozumel's Adventure Park approximately 15 minutes
- Zip line, rock climbing and adventure park experience approximately 2 hours
- Snorkel experience from beach, at leisure; 15 feet water
- Beach experience, at leisure. Because Guests are invited to return back to the ship via taxi at their leisure, the duration of this excursion will vary.

## CZ-45 Snuba Cozumel

Duration	Adult/ Child Price	Child Price	Age	Level
2 - 2.5 hours	\$69.00 (ages 10 & up)	N/A	10 and Up	Moderate



- Ready for the next challenge beyond snorkeling? Snuba allows you to take that next step without being a certified scuba diver!
- After a safety briefing and demonstration your dive master will take you into shallow water where you'll be able to practice your skills and build your confidence. Once you're ready, you'll proceed out to deeper water and dive down to depths of approximately 15-20 feet where you'll find tropical fish, including angel and parrotfish and brilliant coral formations.
- After approximately 25 minutes underwater, gradually swim to the surface before taking a moment to view the underwater photos taken of you during your exploration. Finally, sit back and relax during the 5 minute taxi ride back to the pier.

## CZ-46 3 Reef Snorkel

Duration	Adult/ Child Price	Child Price	Age	Level
3.5 - 4 hours	\$49.00 (ages 10 & up)	\$39.00 (ages 8-9)	8 and Up	Active



- Set sail along Cozumel's beautiful coastline to a trio of specially selected snorkel stops, reserved exclusively for small tour groups.
- Take a 30-minute sail to your first snorkel spot. Your Captain and crew will take you to the best reef depending on the weather on the day of the excursion to give you the best snorkel conditions possible.
- Upon arrival, your guide will distribute the snorkel gear provided (mask, fins, snorkel, and horseshoe style vest) and provide a safety briefing. Take the plunge into the inviting sea and snorkel for approximately 30 minutes amongst a variety of tropical fish and unique coral formations. Climb back onboard and continue to your second and then third snorkel stops, where you will also receive approximately 30 minutes time in the water at each.
- Enjoy a boxed snack and a beverage as you reflect on your snorkel adventure and sail back to the ship.

## CZ-52 Off Road Adventures to Jade Caverns

Duration	Adult/ Child Price	Child Price	Age	Level
4 - 4.5 hours	\$89.00 (ages 10 & up)	\$79.00 (ages 8-9)	8 and Up	Moderate



- Experience the thrill of X-trails, the automatic transmission and comfortable seating. Carve a path through the Mexican jungle en route to the Jade Caverns where you can swim beneath unique stalactite formations.
- Receive a comprehensive safety briefing before hopping inside your fully automatic Xtrails all-terrain vehicle. Each vehicle accommodates up to 2 passengers and offers the ride through the off-road trails surrounded by lush jungle.
- Drive for approximately 30 minutes through the jungle before arriving at the Jade Caverns system where your guide will be on hand to explain the history of the cavern's creation.
- Enjoy some relaxation time before re-boarding your vehicle for more fun as you make your way back to base camp. A snack box and beverage will be provided during your stop.
- Take the 30-minute drive back to the pier.
- Guests are divided into groups of two. Guests may be required to share driving duties.
- **Please Note:** Guests must be 18 years of age or older to drive and must present a valid driving license.

## CZ-54 Mayan Ruins & Discover Mexico Cultural Park

Duration	Adult/ Child Price	Child Price	Age	Level
3.5 - 4 hours	\$59.00 (ages 10 & up)	\$49.00 (ages 3-9)	All Ages	Moderate



- Immerse yourself in the magic of Mexico during a visit to two of Cozumel's most acclaimed attractions, the San Gervasio Mayan Ruins and Discover Mexico Park. Lunch included.
- Embark on a 35-minute drive inland to your first stop, the ruins of San Gervasio.
- Once there, embark on an approximate 60-minute guided tour of the pre-Columbian Maya site and learn about the early civilization that once called this awe-inspiring place home.
- Next, take the approximate 35-minute drive to the park, Discover Mexico, a cultural park where you will be given access to the many facilities — and then enjoy your 75-minute visit as you so desire. Enjoy authentic Mexican cooking at the Mercado Corona during a private fiesta complete with food, games, piñatas, and other surprises, and then shop for gifts at the souvenir boutique featuring arts and crafts both big and small.
- Drive approximately 15 minutes back to the pier.
- **Please Note:** As with many archeological sites in Mexico, mosquitoes are very prominent and some form of insect repellent is highly recommended.

# COZUMEL

## CZ-55 Salsa and Salsa

Duration	Adult/ Child Price	Child Price	Age	Level
5 - 5.5 hours	\$89.00 (ages 10 & up)	\$60.00 (ages 5 - 9)	5 and Up	Mild



- Love to cook, dance, laugh and drink? Then this tour is for you! Enjoy a hands-on cooking experience for the whole family like no other.
- Take an approximate 10 minute air-conditioned drive from the pier to a beachfront resort.
- This cooking show takes you step by step through seven Mexican Salsas, traditional Margaritas and after you've mastered your cooking skills, the dancing chefs will teach you, in four easy steps, how to dance the salsa.
- Snack on your culinary creations with tasty cheese quesadillas, chicken taquitos and corn chips.
- After the dance lesson, you will have the approximately 45 minutes - 1 hour to lounge by the hotel pool or stroll on the beach or splash it up in the resort pool.
- Enjoy an air-conditioned drive to and from the resort back to the ship armed with your recipes and new dance moves.

## CZ-57 All Terrain Buggy and Snorkel at Punta Sur National Park

Duration	Adult/ Child Price	Child Price	Age	Level
4 - 4.5 hours	\$89.00 (ages 8 - 70)	N/A	8 up to 70	Active



**NEW ADVENTURE**

- Hop on your all terrain vehicle and follow your guide in a caravan through downtown Cozumel and head south on paved and sand roads on your way to Punta Sur Park. Here you will have the opportunity to see salt water crocodiles in their natural environment.
- Admire the historic Celarain lighthouse, and enjoy an exhibit at the Marine Navigation Museum.
- Make your next stop at Punta Sur bay with prime snorkeling spot.
- Swim at one of the untouched shallow reefs in the area, full of colorful tropical fishes and incredible sea life.
- Once you have finished with the beach, you will board your vehicle and head back to the ship's pier.
- **Please Note:** Guests must be a minimum age of 18 years and older with a valid driver's license in order to drive. The maximum weight per vehicle is 800lbs. Each vehicle is a 4 passenger vehicle.

## CZ-58 12-Metre Regatta

Duration	Adult/ Child Price	Child Price	Age	Level
3 - 3.5 hours	\$87.00 (ages 12 & up)	N/A	12 and Up	Active



**NEW ADVENTURE**

- Experience the most exciting water sport event in the Caribbean - the 12-Metre Regatta!
- As a crew member you can grind a winch, trim a sail, punch a stop watch or just sit back and relax as you race in a vessel that competed in the America's Cup.
- After the race enjoy the complimentary victory rum punch while you browse through the museum souvenir boutique where the major credit cards are accepted.

## CZ-59 Passion Island by Twister

Duration	Adult/ Child Price	Child Price	Age	Level
4.5 - 5 hours	\$75.00 (10 and up)	\$42.00 (8 to 9)	8 and Up	Active



**NEW ADVENTURE**

- Meet your guide on the pier and board the Twister. After a safety briefing, put on your life jacket and hold on tight for a twisting, turning ride of your life!
- After the approximate 30-minute speed ride to Blind Bay on Passion Island, the excitement begins! You will experience exciting 360-degree turns, fast stops and incredible acceleration. Expect to get soaking wet!
- Arrive at Passion Island and have approximately 3.5 hours to enjoy the white sand beach, a sumptuous lunch, a margarita (for those Guests 21 and older) and some relaxation in a hammock.
- Re-board the Twister for your return speed ride back to the pier.
- **Please Note:** Maximum weight limit, 300 pounds per person due to the nature of the high speed boat ride.
- **Please Note:** For safety reasons, expectant mothers, Guests with heart and respiratory conditions and those with back/neck injuries cannot participate.
- **Please Note:** Complimentary lockers area available at the restaurant.
- **Please Note:** Non-motorized activities included: floating mattress, paddle boats and kayaks.

## CZ-61 Off-Road ATV and Beach Break

Duration	Adult/ Child Price	Child Price	Age	Level
4 - 4.5 hours	\$93.00 (Ages 16 & up)	N/A	16 and Up	Active



**NEW ADVENTURE**

- You will be transported from the pier by air-conditioned motor coach or van to the welcome station. Your bilingual guide will give you your mandatory safety equipment and a safety briefing on your single rider ATV.
- Your 60 minute ATV adventure will end back at the welcome station where you will board your transportation and continue to the Playa Mia Beach. Here you will enjoy a delicious buffet lunch.
- Spend approximately 90 minutes at Playa Mia Beach with lots of attractions and activities for your amusement. All non motorized water sports are complimentary for use at your leisure and on first come first serve basis! (Beach umbrellas are not included.)
- Return to the pier on the approximate 20-minute motor coach ride back to the pier.
- **Please Note:** All Guests must be 16 years or older and have a valid Driver's License. License will be checked as you complete the safety briefing.
- **Please Note:** Guests with pre-existing neck, back, knee and/or shoulder injuries, cardiac conditions, asthma, diabetes, epilepsy, other heart or respiratory conditions or any other medical condition and expectant mothers may not participate.
- **Please Note:** Maximum weight per ATV is 365 pounds.
- **Please Note:** Guests are required to wear closed toe shoes. (Water shoes, Crocs or old Sneakers recommended). Guest will get wet and muddy, it is recommended to bring a change of clothes.



COZUMEL



# COZUMEL

## CZ-62 Tequila & Tacos – A Mexican Experience

Duration	Adult/ Child Price	Child Price	Age	Level
3 - 3.5 hours	\$59.00 (ages 21 & up)	N/A	21 and Up	Mild



**NEW ADVENTURE**

- Start your tour with a short 5-minute transfer to the Discover Mexico Park. Here you will take an approximate 20-minute self-guided tour of the Museum and view an immersive video collage of Mexico.
- Admire handcrafts in the onsite museum and trace the evolution of Mexico's ancient civilization as you tour replicas of Chichén Itzá and other pyramids and reproductions of grand monuments and cathedrals.
- Next you will be delighted with a sample presentation of several different white and aged tequilas of surpassing quality, including tequila crème and liquor. You will learn the history of tequila and the process of this spirit that has been made for centuries.
- During your Taco Buffet lunch, experience 6 homemade salsas and learn how to make margaritas from scratch!
- After your lunch, watch a live Papantla Flyers presentation in the courtyard. (Please note this is a seasonal attraction)
- At the completion of your tour, take the short drive back to the pier.
- **Please Note:** Lockers are available at Discover Mexico Park.

## CZ-63 Cozumel By Segway and Beach Combo

Duration	Adult/ Child Price	Child Price	Age	Level
3.5 - 4 hours	\$79.00 (12 and up)	N/A	12 to 65	Active

**NEW ADVENTURE**

- Explore the coastline of Cozumel aboard this self-balanced, personal transportation device. Then enjoy the beach, where you can swim, snorkel or just relax.
- Your experience begins as you board a taxi for an approximate 20-minute transfer to your Segway PT practice area. Put on your helmet (mandatory), knee pads, and receive an introduction and lesson on your individual Segway PT.
- Once your training is complete and you are confident on your Segway, the journey will start along Cozumel's beautiful coastline. Admire some of the nicest views in Cozumel as you breeze toward the southern part of the island for approximately 30 minutes.
- Continue your smooth ride to the beach club where you will have approximately 60 minutes of leisure time at the beach to swim, snorkel or relax with a cool beverage (beverages are not included).
- Return to the practice location on the approximate 20-minute Segway ride. Meet your taxi and take the transfer back to the pier.
- **Please Note:** Guests must weigh between 100 and 250 pounds.
- **Please Note:** Helmets are provided and mandatory. Guests are required to wear closed-toe shoes, participation will be denied if wearing sandals or open-toe shoes.
- **Please Note:** Guests with pre-existing neck, back, knee and/or shoulder injuries, cardiac conditions, asthma, diabetes, epilepsy, other heart or respiratory conditions or any other medical condition and expectant mothers may not participate. A waiver is required before this tour.

## CZ-64 Everybody Loves Rays!

Duration	Adult Price	Child Price	Age	Level
3 to 3.5 Hours	\$49.00 (ages 10 & up)	\$19.00 (ages 4-9)	Ages 4 and Up	Moderate



**NEW ADVENTURE**

- Fall in love with our friendly stingrays during a personal encounter. You'll create lasting memories while you feed them, pet them and feel their silky wings. Includes 30 minutes of snorkel time with stingrays following your encounter.
- After a short safety briefing on snorkeling and handling the stingrays, your small group will start your stingray encounter. Standing in shallow water, you will be able to pet the stingrays, feel their silky wings and feed them by hand. These stingrays are in a one-acre enclosure and are barb free, making this experience comfortable for even our youngest Guests.
- Come back to the Seaside Club and enjoy approximately 60 minutes of relaxation on the beach with a complimentary bottle of water or soda, posing for pictures with the resident green iguana, enjoying a hermit crab race or browsing the souvenirs and photo shop.
- **Please Note:** No cameras are permitted in the water for the petting and feeding portion of this tour.
- **Please Note:** Secure storage for personal items is available in the beach office, no lockers are available.

COZUMEL

# NOTES

## How to read your Port Adventures ticket?

Diagram illustrating the components of a Disney Cruise Line Port Adventure ticket:

- Port of Call:** Points to the 'Port' field, which is 'Cruzamel'.
- Meet Time:** Points to the 'Time' field, which is '9:45 am'.
- Port Adventure:** Points to the 'Activity' field, which is 'PROMENADE MUSEUM'.
- Location and meet time of Port Adventure:** Points to the 'Meet at' field, which is 'Promenade Lounge Deck 3 A'.

The ticket information is as follows:

Disney Cruise Line		Disney Cruise Line	
Port	Cruzamel	Date	02 27 2014
Meet at	Promenade Lounge Deck 3 A	Time	9:45 am
Activity	PROMENADE MUSEUM	Guest	Kennedy, Michael
Operator	WVOMAR	Masterroom	

Non-Refundable 21581849 2 24 2013 10 45 0210 Non-Refundable 2 24 2013 10 45 0010

**IMPORTANT DISCLAIMER ON REVERSE SIDE**

NOTES

# NOTES

---



---



---



---



---



---



---



---



---



---



---



---



## Mobile Phone Explanation of rates and charges

Mobile phone service is provided by Wireless Maritime Services.

Use of this service requires a compatible wireless phone and qualified wireless service with a home carrier provider that has a roaming agreement with Wireless Maritime Services. Your home network will determine the international roaming rates you pay for usage.

Wireless Maritime Services provides CDMA, GSM voice and GPRS data service. Other service features may not be available. Voice usage is measured during the time you are connected to the system, which is approximately from the time you press the button that initiates or answers the call until approximately the time the first party terminates the call. Voice usage for each call is billed in full minute increments with partial minutes rounded up to the next full minute. Please note that some home carriers charge for messages deposited to and retrieved from voicemail while a customer is roaming. Data usage for each billing record will be rounded up to the next kilobyte and a cost will be associated with each billing record and rounded to the nearest cent.

Availability, timeliness and reliability of service are subject to radio transmission limitations caused by system capacity, system repairs and modifications, your equipment, signal strength, weather and other conditions. You will only be able to call and text message to certain countries. Other restrictions and limitations apply for service.

Both the GSM logo and the GSM letter mark are trademarks of the GSM Association. All other marks are the property of their respective owners.

Wireless Maritime Services and your home carrier are not affiliates of *Disney Cruise Line*<sup>®</sup>, and are solely responsible for the services, charges and customer service support provided to you.

## Wireless Internet Explanation of rates and charges

Depending on levels of usage and connectivity, internet speed may vary. Availability, timeliness and reliability of service are subject to but not limited to satellite connection, transmission limitations caused by system capacity, system repairs and modifications, your equipment, signal strength, weather, ship's positioning and other conditions. The Ship's positioning during the voyage may interrupt satellite connections and temporary blackouts in signal may occur.

Usage charges for wireless internet and Internet Café will be charged directly to your onboard account.

No credit will be given for unused time plan minutes. Upgrading plans is not available. Time Plan minutes can be used until you disembark the ship. The Internet Café (Deck 3, Aft) is open 24 hours.

# Wireless Internet

## Go Wireless with Your Own Laptop

Guests sailing with *Disney Cruise Line*<sup>®</sup> will find it more convenient than ever to stay connected to family and friends back home by utilizing the ship's wireless Internet access. Guests with wireless-ready laptops will find several wireless "hot spots" throughout the ship, including most public areas, Guest Staterooms and all open areas on Decks 9 and 10.

### Login Instructions

**Connecting to the Wireless Network:** Open your Internet browser to get started.

Click on either New User or Returning User icon as applicable.

You will automatically be directed to a Login page then enter your login information.

Enter your First Name, Last Name, Cabin Number, and Date of Birth in the fields provided. Click on Continue.

The system will then ask you to enter a new password. After having done so, click Continue. Use this new password for all future logins.

Select your pricing option which will then appear on screen. Click Purchase.

All applicable charges will automatically be billed to your onboard account.

You will now be online and ready to use the internet.

A panel will appear on screen entitled My Counter.com which will track time remaining and amount of data used in your online session.

If at any time the MyCounter page is closed, go to MyCounter.com and your Satellite Internet Plan information will recalculate.

When you are ready to Logout: Click on the red Logout button on the MyCounter.com panel or type Logout.com into the address bar. (Verify that pop-up blockers are disabled)

If you are unable to connect, additional wireless information is available from Guest Services on Deck 3 Midship.

**PLEASE NOTE** that closing the Internet Browser alone **DOES NOT** log the user out and may result in continued usage of plan minutes.

### Wireless Pricing Plans

Time Plan 1	100 minutes for \$55.00
Time Plan 2	250 minutes for \$100.00
Time Plan 3	500 minutes for \$150.00
Per Minute Rate	\$0.75
Printing	\$0.25 per page

# Disney CRUISE LINE

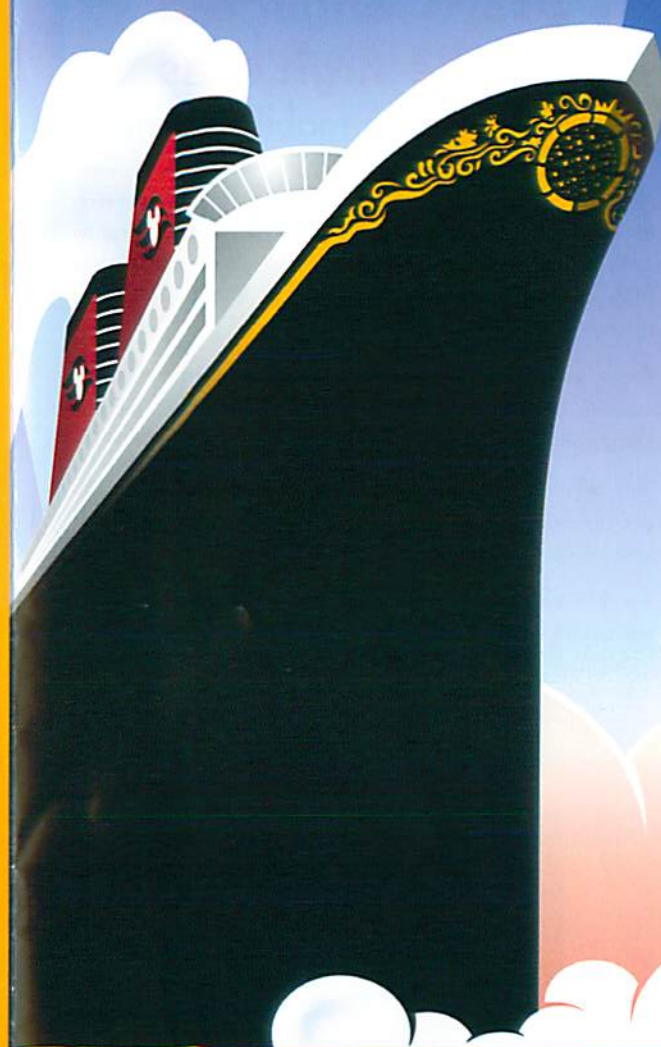

Keeping You  
**CONNECTED**  
At Sea

# Now you can Stay Connected on the high seas using your own mobile phone!

Disney Cruise Line®, through an agreement with Wireless Maritime Services, is pleased to provide an advanced roaming network onboard Disney Cruise Line® ships, allowing you to make and receive calls while at sea. Cell phone and wireless PDA service is available exclusively in Guest staterooms through most plans.

Pricing varies depending upon your wireless provider and usually includes International roaming charges. International roaming charges will be conveniently billed to you by your home carrier.

To avoid unwanted costs associated with data downloads and to get the most out of your vacation, we recommend turning off your wireless devices.

For 911 emergencies please call from a shipboard phone. Do not call 911 from cellular phones while onboard.



## How Mobile Phone Service Works

The mobile network on *Disney Cruise Line*® is accessible by most mobile phones. You must have service with one of the more than 340 carriers worldwide that have a roaming agreement with Wireless Maritime Services. Not all prepaid phones are currently supported.

This service becomes available when the ship is sailing out of range of land-based mobile phone networks (approximately 8-12 miles out to sea). When the ship is in port, you can connect to local roaming networks as permitted by your home carrier. Your cell phone may display, "cellular@sea", "NOR-18" and "901 18" when roaming on the WMS system. For CDMA customers like Verizon Wireless and Sprint, the display may show "Digital roaming". Depending on your service, you may also be required to select "Roam" for your service to work.

### Calls to USA, Canada and the Caribbean

Dial 1 + area code and number just as you would at home. If you are a Verizon Wireless, Sprint or Alltel customer, your phone must be set to "Roam." Please check your phone settings.

### Calls to Other Countries

Dial "+", the country code and the full number (Verizon Wireless/Sprint users dial "011", the country code, and the full number).

### GPRS Data Service

If your home carrier supports GPRS data service, you can use mobile phone service with compatible GPRS data capable devices to check email, surf the web, and share photos while traveling just as you would at home. Charges will be conveniently billed to you by your home carrier.

### Checking Voicemail

Most users will be able to check their messages by pressing and holding the "1" key. Please note that some home carriers charge for messages deposited to and retrieved from voicemail while a customer is roaming. Please contact your home carrier customer service with any questions about using your voicemail.

### Text Messaging

If your home carrier supports GSM, text messaging service is available on compatible GSM devices. Address your text message to your North American number with 1 + area code and number. International roaming charges apply for most text messages.

## Charges, Billing, and Customer Service

Rates for usage of your cellular phone are determined by your home carrier. Please note that calls to 800, 888, 866, and 877 numbers are not toll free. You will be billed by your home carrier for your International roaming usage on your regular mobile phone bill. It can take up to 60 days for charges acquired while using your mobile phone at these times to appear on your phone bill. For more information, please contact your home carrier customer service.

### Questions?

Please note that *Disney Cruise Line*® Cast and Crew do not have access to your service information or billing records. Actual service availability depends on home carrier participation and service permissions. For questions about your service or about billing, please contact your home carrier customer service.

The WMS mobile network — [www.cellularatsea.com](http://www.cellularatsea.com) — is accessible by most mobile phones supporting both GSM and CDMA technologies. CDMA users should ensure their phone is set to allow roaming.

## WMS has over 400 roaming agreements around the world allowing more Guests and crew to stay connected at sea.

WMS currently provides roaming services to hundreds of telecommunication carriers worldwide. This list includes but is not limited to the following carriers:

### North & South America:

- AT&T
- Verizon
- Sprint
- T Mobile
- Telcel Mexico
- Rogers Wireless
- Telus Canada
- US Cellular

### Asia:

- China Mobile,
- China Unicom
- Hutchison Hong Kong
- Smart Philippines
- Telkomsel Indonesia
- Singtel
- Softbank Japan
- AKTF South Korea

### Europe:

- O2 Group
- Vodafone Group
- Organic Group
- T Mobile Group
- Movistar

# WIRELESS INTERNET SERVICE INFORMATION

---

## GO WIRELESS WITH YOUR OWN LAPTOP

---

**Connecting to the Wireless Network:** Open your Internet browser to get started. You will automatically be directed to a Login page then enter your login information found below. If you are unable to connect, additional wireless information is available from Guest Services on Deck 3 Midship.

**Once logged in:** Select your pricing option on the screen. All applicable charges will automatically be billed to your onboard account.

Be sure to click the **LOGOUT** icon on the desktop to end your session.

---

## LOGIN INSTRUCTIONS

---

**Step 1:** Enter your first name, last name, cabin number and date of birth. All lowercase with no spaces.

**Step 2:** The system will ask you to enter a new password. Use this new password for all future log ins.

**Logging Out:** Once you are logged in, a separate browser window will open that displays a count-down of time used. Keep this window open until you are ready to logout. If you close or lose the logout window, type **http://1.1.1.1** in the address bar to manually logout and end your session. (Verify that pop-up blockers are disabled)

---

### WIRELESS PRICING PLANS

---

<b>Time Plan 1</b>	\$0.75 per minute
<b>Time Plan 2</b>	100 minutes for \$55.00
<b>Time Plan 3</b>	250 minutes for \$100.00
<b>Time Plan 4</b>	500 minutes for \$150.00

No credit will be given for unused time plan minutes. Upgrading plans is not available. Time Plan minutes can be used until you disembark the ship. The Internet Cafe (Deck 3, Aft) is open 24 hours.

**Wireless access is now shipwide,  
and available in all staterooms.  
Please contact Guest Services  
for assistance.**

**PLEASE NOTE:** Due to the technology involved and satellite connectivity, the onboard Internet service will be slower than you may be accustomed to and may at times be unavailable.

# CONNECTING TO A WIRELESS NETWORK

If you are not able to connect by opening your browser, the following settings may need to be changed in order to facilitate wireless network access. **Please Note:** Each laptop is configured differently and changing the settings below will not guarantee you will be able to connect to a wireless network. These are general settings that need to be configured for most laptops to access a wireless environment.

## Windows Users

1. Make sure you have the SSID set to "INTERNET-GUEST":
  - a. Move the mouse over the Wireless Connection Icon on the bottom right corner of the screen. It should show: "Wireless Network Connection (mtnetsi)."
  - b. If it is not connected: right click on the Wireless Connection Icon and select "View Available Wireless Networks." Choose "mtnetsi."
  - c. Check the "Allow me to Connect" box, then click "Connect."
2. Check your Internet Settings:
  - a. Go to Start > Settings > Control Panel > Internet Options > under the "connections" tab.
  - b. Make sure "Never dial a connection" is selected in the top box.
  - c. Click on the LAN SETTINGS buttons at the bottom.
  - d. Make sure "Automatically detect settings" is checked at the top.
  - e. Make sure "Use a Proxy Server" is not checked.
3. Make sure any Firewall software you may have is disabled:
  - a. Look in the system tray (next to clock on task bar for running firewall/Internet security programs).
4. Make sure your wireless card's encryption is disabled:
  - a. Right click on the Wireless Connection Icon and select "Status." Click on "Properties" and choose the "Wireless Networks" tab. Highlight "mtnetsi." and click "Configure."
  - b. Under the "Association" tab, all boxes should not be un-checked.
5. Make sure pop-up blocker software is disabled:
  - a. Look in the system tray for popup blocker programs.
6. Make sure DHCP is enabled on the wireless card:
  - a. Go to Start > Settings > Control Panel > Network Connections.
  - b. Right click the Wireless Network Connection > Properties.
  - c. Double-Click Internet Protocol (TCP/IP).
  - d. Make sure "Obtain an IP address automatically" is selected.
  - e. Make sure "Obtain DNS server address automatically" is selected.
  - f. Click OK, click Ok.
7. Make sure SSID is turned off:
  - a. Go to Start > Settings > Control Panel > Network Connections.
  - b. Right click the Wireless Network Connection > Properties.
  - c. Click on Wireless networks tab
  - d. Click CONFIGURE.
  - e. Make sure all boxes are not checked.
8. If you are running Norton Anti-Virus, disable script blocking:
  - a. Go to Norton Anti-virus Properties.
  - b. Find the "Script Blocking" box. Be sure it is not checked.

## Microsoft Outlook Users:

You may have to change the outgoing SMTP server address to 172.31.0.2 in order to send your messages. Please remember to make a note of your original address, as these will need to be reset to your original configuration when you get home.

## Logging Out

If you have closed or lost the LOGOUT browser window, you can logout manually by typing in the following web address: <http://1.1.1.1>

## Macintosh Users

1. Turn "Airport" on in the "Internet Connect" application.
  - a. From Menu Bar select Go > Applications.
  - b. Scroll down the list of applications and open "Internet Connect".
  - c. Click "Turn on Airport" button.
  - d. Using the drop down arrow, open the network menu and select "INTERNET-GUEST"
  - e. The blue bar should now show the signal strength of the "INTERNET-GUEST" network.
  - f. Open the Internet Browser and see if you are redirected to login page.
2. IF "INTERNET-GUEST" network does not appear in the network menu list:
  - a. Go to the "Apple Menu" from the Menu Bar and open "System Preferences."
  - b. Open "Network" preferences.
  - c. The following settings should be marked:  
LOCATION: set to "automatic"  
SHOW: set to "Airport"  
TCP/IP:  
CONFIGURE > set to "Using DHCP"  
AIRPORT TAB: select "Join network with best signal" (or temporarily use "Join a specific network" to select or create the "INTERNET-GUEST" network).
  - d. Click "Apply Now" button.
  - e. Restart laptop for settings to take effect.

## Logging Out

If you have closed or lost the LOGOUT browser window, you can logout manually by typing in the following web address: <http://1.1.1.1>

## Important Tips

### Verify Log Out

Your time will continue to count down if you do not log out properly. Please ensure that you log off either through the pop-up window or the manual instructions given.

### Network Connectivity

Internet Service uses a satellite connection, which may experience outages.

### Pricing Plans

Plan can be used for both desktop and wireless. Printing services will be available at Promenade Lounge.

**PLEASE NOTE:** Due to the technology involved and satellite connectivity, the onboard Internet service will be slower than you may be accustomed to and may at times be unavailable.

# BOOK A TRANSATLANTIC OR PANAMA CANAL SAILING ONBOARD AND

SAVE **20%**  
plus

On prevailing rates as quoted on [disneycruise.com](http://disneycruise.com). OFFER VALID ON NEW BOOKINGS ONLY.

RECEIVE A

**\$200**

PER STATEROOM ONBOARD CREDIT ON SELECT REPOSITIONING CRUISES

We'd love to have you sail with us again! Whichever itinerary you choose, put down 10% deposit for the cruise at the time of booking. Valid only on select sailings listed below.

## 14-NIGHT WESTBOUND PANAMA CANAL CRUISE

*Disney Wonder* departing from Miami, Florida

2013 Sail Date  
May 6

- Miami, FL
- Disney's Castaway Cay
- Two wonderful days at sea
- Cartagena, Colombia
- At sea
- Panama Canal
- Four magical days at sea
- Puerto Vallarta, Mexico
- Cabo San Lucas, Mexico
- At sea
- Los Angeles, CA

## 15-NIGHT WESTBOUND PANAMA CANAL CRUISE

*Disney Wonder* departing from Miami, Florida

2014 Sail Date  
May 2

- Miami
- Key West, FL
- At sea
- Cozumel, Mexico
- Two magical days at sea
- Cartagena, Colombia
- Panama Canal
- Four magical days at sea
- Puerto Vallarta, Mexico
- Cabo San Lucas, Mexico
- At sea
- San Diego, CA

## 14-NIGHT TRANSATLANTIC CRUISE

*Disney Magic* departing from Galveston, Texas

2013 Sail Date  
May 18

- Galveston, TX
- Two magical days at sea
- Disney's *Castaway Cay*
- Six relaxing days at sea
- Funchal, Madeira
- At sea
- Gibraltar
- Barcelona, Spain

## 12-NIGHT EASTBOUND TRANSATLANTIC CRUISE

*Disney Magic* departing from Port Canaveral, Florida

2014 Sail Date  
May 19

- Port Canaveral
- Disney's *Castaway Cay*
- Six magical days at sea
- Funchal, Madeira
- At sea
- Malaga, Spain
- At sea
- Barcelona, Spain

## 14-NIGHT EASTBOUND PANAMA CANAL CRUISE

*Disney Wonder* departing from Los Angeles, CA

2013 Sail Date  
September 14

- Los Angeles, CA
- At sea
- Cabo San Lucas, Mexico
- Puerto Vallarta, Mexico
- Four wonderful days at sea
- Panama Canal
- Cartagena, Colombia
- Two relaxing days at sea
- Cozumel, Mexico
- At sea
- Galveston, TX

## 14-NIGHT EASTBOUND PANAMA CANAL CRUISE

*Disney Wonder* departing from San Diego, CA

2014 Sail Date  
September 12

- San Diego, CA
- At sea
- Cabo San Lucas, Mexico
- Puerto Vallarta, Mexico
- Four wonderful days at sea
- Panama Canal
- Cartagena, Colombia
- Two relaxing days at sea
- Cozumel, Mexico
- At sea
- Port Canaveral, FL

Offer valid for Categories 4A-11C only. Offer not valid for concierge level categories, 2-night cruises, IGT, OGT and VGT Categories with Restrictions. All staterooms must be booked and deposit paid while onboard. Special cruises have separate cancellation and deposit policies. Other discounts do not apply. This offer is limited to two staterooms on one future cruise date (per household sailing). Any additional staterooms on the date booked onboard will only receive the onboard credit portion of the offer. Additional sail dates can be booked onboard at the current prevailing rates. See [disneycruise.com](http://disneycruise.com) for applicable Terms and Conditions. Offer subject to change without notice.



SAVE 20%

when you sail to more magical destinations!

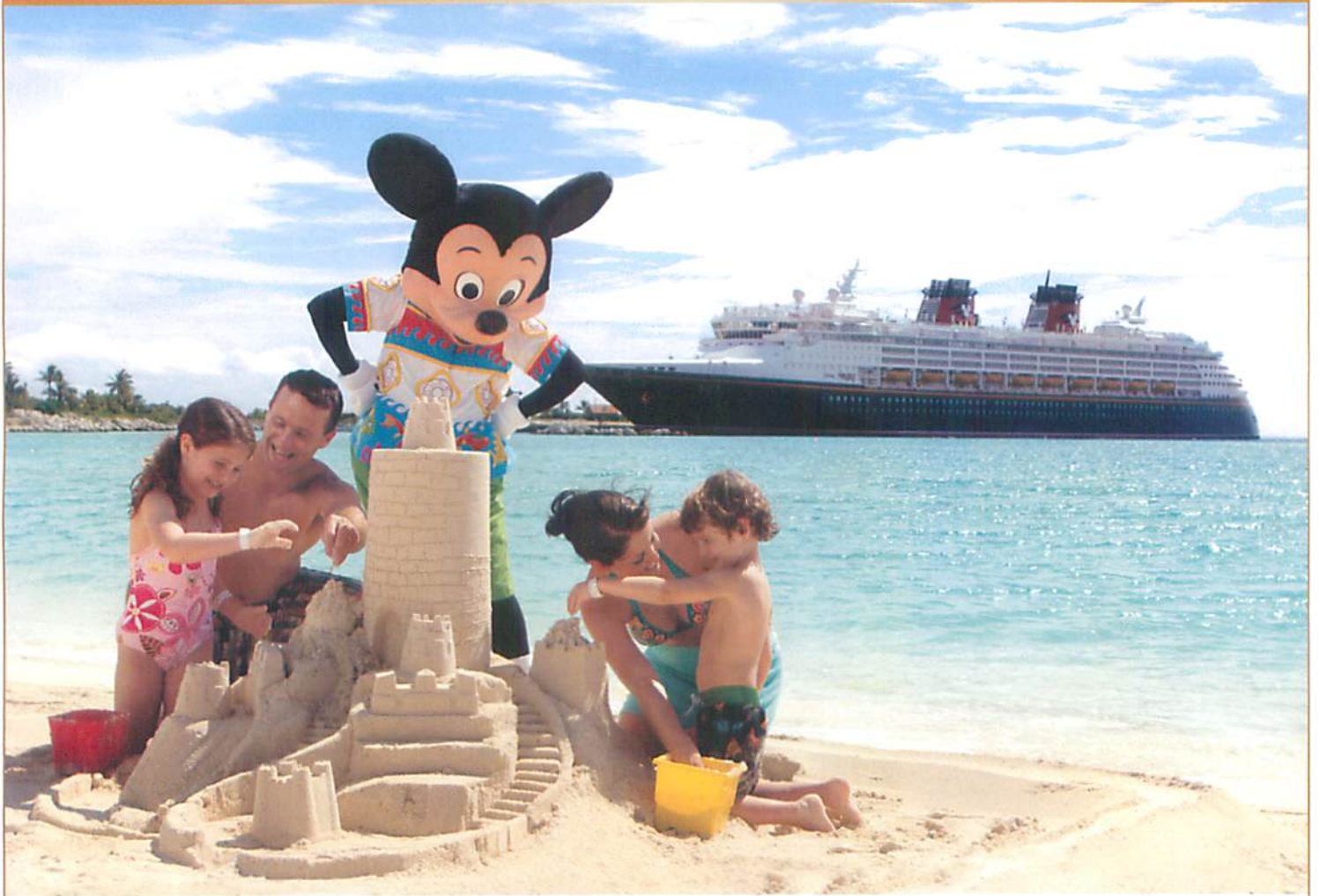

 DISNEY CRUISE LINE.®

# Disney MAGIC

## -VOYAGE NAVIGATOR-

6-NIGHT WESTERN CARIBBEAN

March 9 - March 15, 2013

Galveston, Texas

### YOUR CRUISE AT A GLANCE

Please check your daily Personal Navigator for times and locations as schedule is subject to change.

#### DAY 1, GALVESTON, TEXAS, USA

**Port Departure**  
4:30 p.m.  
**Recommended Evening Attire:**  
Cruise Casual

Walt Disney Theatre:



**Dinner Menu:**  
Animator's Palate: Show Dinner  
Parrot Cay: Island Dinner  
Lumière's: French Dinner

**Family Events:**  
•Adventures Away  
Sailaway Party  
•Mickey Mania  
•Family Dance with  
CC MAX

**Adult Events (18 yrs and older):**  
•Magic Quest  
•Match Your Mate  
•Pianist: Tim Moss  
•Guest DJ Clint Kuper

#### DAY 2, DAY AT SEA

**Recommended Evening Attire:**  
Dress Up Optional

Walt Disney Theatre:



**Dinner Menu:**  
Animator's Palate: Show Dinner  
Parrot Cay: Island Dinner  
Lumière's: French Dinner

**Family Events:**  
•Vista Spa Jackpot Bingo  
•Club New Year's Eve  
•Saludos Amigos

**Adult Events (18 yrs and older):**  
•Art of Theme Show Tour  
•Disney's Art of Entertaining:  
The Appetizer  
•Cabaret: Ricky Kalmon  
•80's Flashback

#### DAY 3, DAY AT SEA

**Recommended Evening Attire:**  
Cruise Casual

Walt Disney Theatre:



**Dinner Menu:**  
Animator's Palate: Show Dinner  
Parrot Cay: Island Dinner  
Lumière's: French Dinner

**Family Events:**  
•Diamond Jackpot Bingo  
•Who Wants To Be  
A Mouseketeer?  
•Club Studio Sea  
•Ricky Kalmon

**Adult Events (18 yrs and older):**  
•Disney's Art of Entertaining:  
The Entrée  
•Cabaret: Chuck Gunter  
•Rockin' Rowdy  
•Ricky Kalmon Seminar

#### DAY 4, GRAND CAYMAN, CAYMAN ISLANDS

**First Tender:**  
Approx. 7:30 a.m.  
**Last Tender:**  
4:00 p.m.  
**Recommended Evening Attire:**  
Pirate or Cruise Casual

Walt Disney Theatre  
**Showtime:**  
Featuring the  
Comedy & Ventriloquism  
of  
Michael Harrison

**Dinner Menu:**  
Pirates IN the Caribbean

**Family Events:**  
•Pirate Double Up Bingo  
•A Pirate's Life For Me  
•Davy Jones Challenge  
•Pirates IN The  
Caribbean Deck Party

**Adult Events (18 yrs and older):**  
•Guest DJ Clint Kuper  
•Guitarist: David Kenny  
•Krazy Karaoke

#### DAY 5, COZUMEL, MEXICO

**All Ashore:**  
9:15 a.m.  
**All Aboard:**  
3:45 p.m.  
**Recommended Evening Attire:**  
Dress Up Optional

Walt Disney Theatre  
**Showtime:**  
Featuring the  
Magic & Comedy  
of  
Freddy Fusion

**Dinner Menu:**  
Captain's Gala

**Family Events:**  
•DCL Gift Bag Jackpot Bingo  
•Disney Channel on Deck  
•Goofy's Rockstars  
and Guitars

**Adult Events (18 yrs and older):**  
•Cabaret: Michael Harrison  
•Pianist: Tim Moss  
•Disco Legends

#### DAY 6, DAY AT SEA

**Recommended Evening Attire:**  
Cruise Casual

Walt Disney Theatre:



**Dinner Menu:**  
'Til We Meet Again

**Family Events:**  
•Family Dance Party  
•Mickey Mania  
•'Til We Meet Again  
•Superstar Karaoke

**Adult Events (18 yrs and older):**  
•Disney's Art of Entertaining:  
The Dessert  
•Pianist: Tim Moss  
•Cabaret: Freddy Fusion  
•Guest DJ Clint Kuper

## IMPORTANT ONBOARD INFORMATION

### •ALCOHOL CONSUMPTION

Please remember that the legal drinking age aboard the Disney Magic is 21 years of age. A valid ID is required to order and consume alcoholic beverages.

### •ANNOUNCEMENTS

Apart from emergency announcements, all public address system announcements can be heard on Channel 201 on your stateroom TV.

### •COLD AND FLU REMINDER

Please wash hands frequently and thoroughly, particularly before meals. Contact the Health Center by dialing 7-1923, should anyone in your party become ill.

### •COURTESY IS APPRECIATED

Please refrain from loud conversations and gatherings in stairways and corridors after midnight.

### •INCLEMENT WEATHER

For the safety of all guests, outdoor events may be changed to inside locations due to unforeseen weather conditions.

### •KEY TO THE WORLD

For your account security, please sign the back of your onboard identification card. If you would like to restrict your child's privileges, please notify Guest Services.

### •NO RESERVED SEATS POLICY

As a courtesy to all guests we kindly advise that the saving of seats is not permitted in the Walt Disney Theatre.

### •POOL SAFETY

There are no lifeguards on duty at any of the pools. For the courtesy of all Guests, reserving sun loungers on Decks 9 and 10 is not permitted. For the health and safety of our Guests, parents must observe the U.S. Public Health Service requirements by allowing only children who are toilet trained to enter shipboard pools and spas. Children who are not toilet trained may use the splash zone area located near Mickey's Pool port side, swim diapers are required.

### •RESTRICTIONS ON U.S. CURRENCY

TRANSACTIONS IN MEXICO Mexican law limits the amount of U.S. dollars a Mexican business or individual may deposit into their bank account. Because of this limitation, some recommended stores in port may restrict the amount of U.S. dollars they will accept for your purchases. Please remember to take your credit card so that you may be able to make purchases ashore.

### •SECURITY NOTICE

For the safety and security of all Guests when we visit ports of call, all individuals (including children) must have their Key to the World card and adults must present a photo ID before leaving the ship. You must be 18 years of age or older to go ashore unaccompanied. Guests under the age of 18 may go ashore unaccompanied only by having a consenting parent, guardian or other responsible adult with them at the gangway to provide their signature as authorization, which will be good for the duration of that port day.

### •SMOKING

For the comfort of our Guests the following open deck areas on the Starboard Side are designated as Smoking areas: Deck 4 Starboard side from 6:00pm to 6:00am ONLY, Deck 9 Forward Starboard side at Quiet Cove and Deck 10 Starboard side. Electronic cigarettes may only be used in designated smoking areas.

### •SUNSCREEN

Though it maybe cold in many parts of the world, it's still warm and sunny in the Caribbean. So before you go ashore, please remember to use plenty of sunscreen and mosquito repellent.

•US CONSULAR AGENCY ADVISORY Guests renting cars, jeeps, scooters or other vehicles in the islands should review the United States Consular Agency Advisory relating to insurance coverage. The advisory can be obtained from Guest Services, Deck 3, Midship.

### •VERANDAH SAFETY

Please do not leave any combustible materials on your balcony when not present in your staterooms for safety reasons.

### •WALT DISNEY THEATRE

The theatrical performances in the Walt Disney Theatre may use artificial fog, strobe lights, pyrotechnics and other special effects.

### •WHEELCHAIR ASSISTANCE

Crew members are available at the entrance to the Walt Disney Theatre 30 minutes prior to show time for assistance with seating.

## DINING

### TOPSIDER BUFFET

Enjoy fabulous food indoors or on a spacious open deck overlooking the horizon. Savor wide-ranging delights for a casual breakfast, lunch and casual dinner from this Disney Magic® buffet that's always delicious!

### QUICK MEALS AND SNACKS

Immerse yourself in a world of flavors. From pizza and hot dogs to fresh fruit and wraps, from specialty drinks for the whole family to captivating cocktails for the adults, from indoors to on deck, discover all sorts of wonderful food in fun-filled surroundings from morning to night on Deck 9.

### ROOM SERVICE

Refer to page 18 of your Stateroom Directory of Services for menu.

### PALO DINING OPTION

Experience elegant dining in an intimate atmosphere exclusively for adults 18 and older. Reservations are required and an additional charge is applied. The dining option fee will also apply if you cancel after 2:00 p.m. on the day of your reservation or if you should not show.

Please call 7-6843 for reservations

**Dinner:** Dress shirt or jacket required for men (no shorts or jeans please); a dress or pantsuit for women. \$20 dining option charge per person.

**Brunch:** "Cruise casual", no shorts, jeans, swimwear or tank tops.

\$20 dining option charge per person.

### CONSUMPTION OF RAW FOODS

Consumers who order raw or partially cooked, ready-to-eat food of animal origin, are hereby informed that the food is not sufficiently cooked to ensure its safety.

## SHIPBOARD SERVICES

### GUEST SERVICES

From behind the Guest Services Desk to the 24-hour Guest Services phone line, we're always here to make your Disney Cruise the best it can be.

### INTERNET CAFE AND WIRELESS INTERNET

Connect to the outside world from the Internet Cafe, Vibe, or your personal laptop computer (wireless available throughout the ship).

Refer to page 56 of your Stateroom Directory of Services.

### LAUNDRY SERVICES

Refer to page 58 of your Stateroom Directory of Services.

### MEDICAL HEALTH CENTER

Refer to page 59 of your Stateroom Directory of Services.

### PHOTOGRAPHY SERVICES

Visit Shutters to see the spectacular photos we've taken for you.

Refer to page 35 of your Stateroom Directory of Services.

### PORT ADVENTURES DESK

Have your questions answered at this desk where detailed information is always handy. You can make reservations for available excursions here, too.

### PORT SHOPPING GUIDE

Refer to the back of your Personal Navigator to find out when & where you can see our shopping expert's seminars. Tune into channel 253 for more information.

### SHIP TO SHORE

Phone a friend or family member for \$6.95 per minute.

Refer to page 57 of your Stateroom Directory of Services.

### VISTA GALLERY

Featuring exclusive Disney art. Visit the gallery on Deck 4, Midship.

### VISTA SPA, SALON AND FITNESS CENTER

Step into a world-class spa to relax your mind and cleanse your body with marvelous treatments. Refer to page 40 of your Stateroom Directory of Services. At our Fitness Center, experience the perfect workout. Visit our Fitness Center and collect your copy of our fitness schedule of classes.

## MISCELLANEOUS

### ONBOARD ACTIVITIES

#### BOARD GAMES

Play one of your favorite board games at your leisure in Diversions or the Promenade Lounge.

#### DECK GAMES

Enjoy Football and Ping Pong with friends or other Guests on Deck 9. Shuffleboard courts and full directions for play are on Deck 4 Promenade.

#### RUNNING

Discover an invigorating workout on our track around Deck 4. Three laps equal one mile.

#### WIDE WORLD OF SPORTS DECK

A place where you can shoot hoops, play one-on-one basketball.

## RELIGIOUS OBSERVANCES

### INTERDENOMINATIONAL SERVICE

Guests of all faiths can come together to worship. (Sunday)



# Disney Cruise Line Ship Map

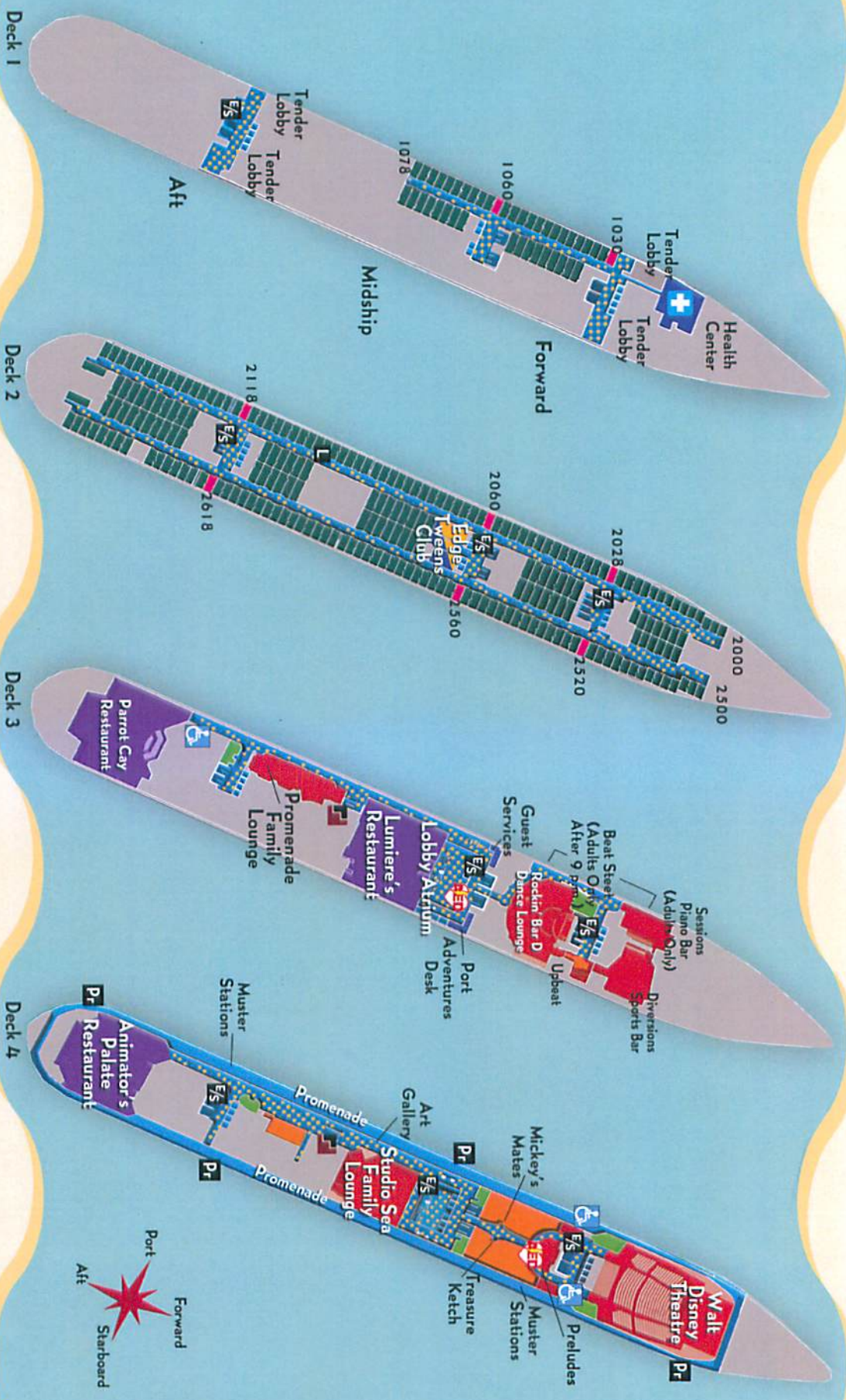

■ For your convenience, rooms near the elevator have been highlighted. ODD numbered rooms face the EVEN numbered rooms. All rooms run in consecutive order.  
■ Children and Teen  
■ Entertainment: Nightlife and Lounges

■ Food & Beverage  
■ Merchandise  
■ Non-Guest Areas  
■ Recreation  
■ Restrooms

■ Services  
■ Staterooms  
■ Walkways/External  
■ Walkways/Internal  
■ Accessible

Pr Promenade Deck (4)  
E/S Elevator/Stairs  
L Guest Laundry  
AED Automated External Defibrillator locations

• Overall length: 964 feet • 875 Staterooms  
 • Gross tonnage: 83,300 • Ship's registry: The Bahamas



# Disney Cruise Line Ship Map

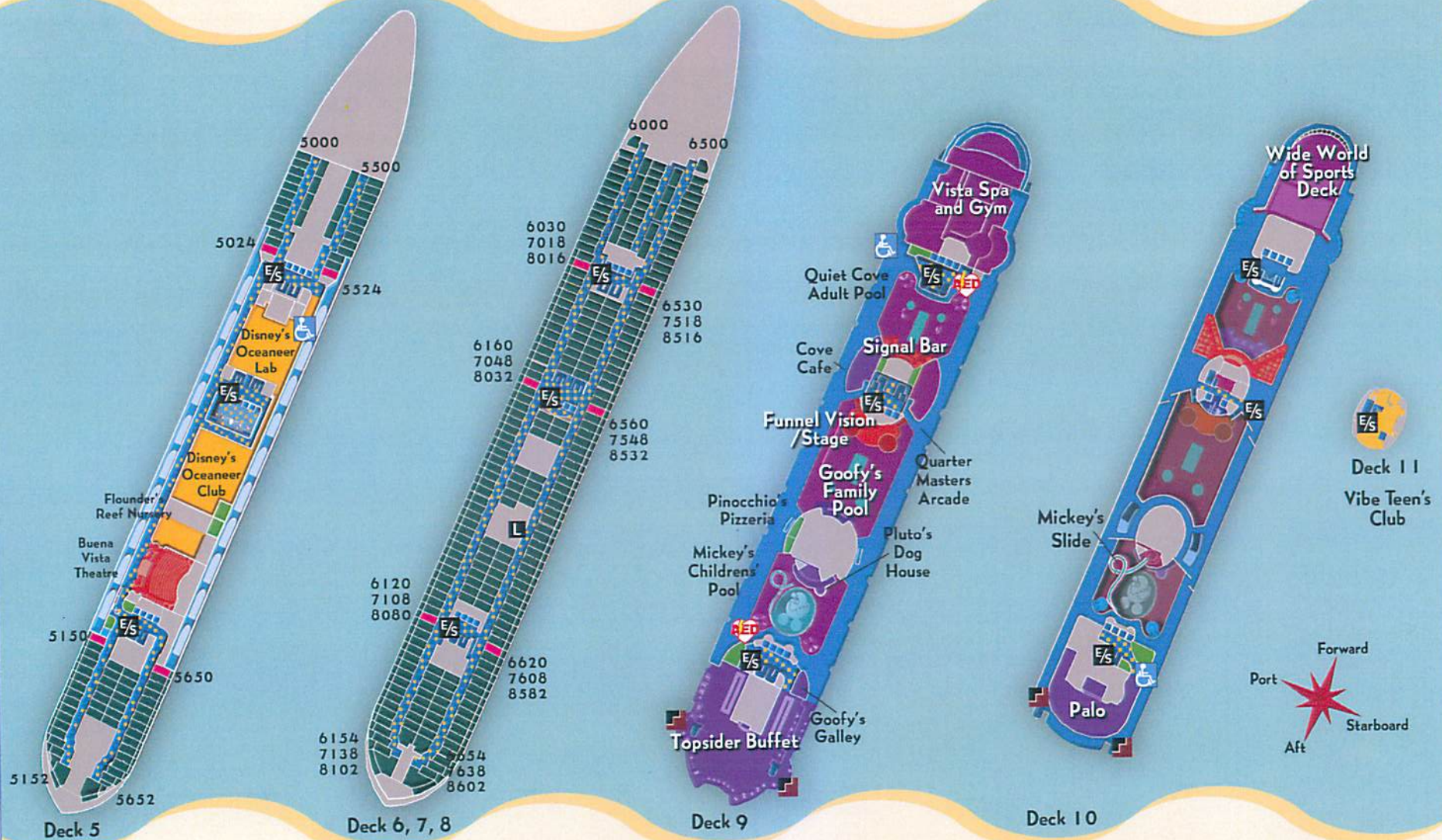

- For your convenience, rooms near the elevator have been highlighted. ODD numbered rooms face the EVEN numbered rooms. All rooms run in consecutive order.
- Children and Teen
- Entertainment: Nightlife and Lounges

- Food & Beverage
- Merchandise
- Non-Guest Areas
- Recreation
- Restrooms

- Services
- Staterooms
- Walkways/External
- Walkways/Internal
- Accessible

- Elevator/Stairs
- Stairs
- Guest Laundry (Except Deck 8)
- Automated External Defibrillator locations

• Overall length: 964 feet • 875 Staterooms  
 • Gross tonnage: 83,300 • Ships' registry: The Bahamas



# ONBOARD SHOPPING PROMOTIONS

## VISTA ART GALLERY

Passionate collector or Disney fan?  
Vista Art Gallery is the place to be!

Featuring some of your favorite artist such as Thomas Kinkade, Darren Wilson, Randy Noble, Romero Britto and many more.

Visit Deck 4, Midship and find out more details and how to take home your own piece. Make sure you stop by as the art selection changes daily.

Please refer to your daily Personal Navigator for opening hours and our Silent Auction dates and times.

## SHOPPING ASHORE

### PORT SHOPPING PRESENTATION

*1st Sea Day 1:00 p.m.  
Buena Vista Theatre*

We are approaching the top shopping destinations in the world!

You don't want to miss our shopping expert, Whitney, and her presentation about Grand Cayman and Cozumel. Learn how to save time and money while exploring these amazing tax & duty free ports of call. Everyone who attends will receive coupons, free gifts, and a chance to win a diamond pendant! You can also visit Whitney at her desk Deck 3, Midship every evening for shopping tips & VIP cards. Tune in to channel 253 for more information.



### SAVE ON GREAT PHOTO OFFERS AT SHUTTERS PHOTO GALLERY SHUTTERS PACKAGES!

#### SHUTTERS PACKAGES

10 Prints OR 10 Digital Files – \$149.95 (25% Savings)  
20 Prints OR 20 Digital Files – \$249.95 (38% Savings)

#### GET THE PICTURE!

Your professional cruise photos all inclusive packages\* Unlimited digital files or unlimited prints - \$349.95 Unlimited digital files plus prints - \$399.95

\*Offer available per stateroom; terms and conditions apply.

#### SHUTTER KIOSKS

Photos can be viewed 24 hours a day on the Shutters kiosks located in Shutters, Deck 4 Aft and Deck 3, outside the Promenade Lounge.

#### PORTFOLIO DEAL

Purchase any photo package and get 25% off a portfolio frame. All portfolio frames include a choice of two 8x10 character or Disney Magic stock shots.

#### LIFESTYLE PORTRAITS

The most popular family portraiture on board. We capture your personality with fun and excitement. Portrait set times are listed everyday in your daily Personal Navigator.

#### GROUP PHOTOS

Sailing with a large group of family and friends? Make an appointment for a group photo with your friendly Shutters staff today.



VISTA SPA

#### IONTHERMIE SUPER-DETOX

This treatment offers substantial inch loss (between 3 to 8 inches). You will experience a reduction of fluid retention and cellulite. Also, see an improvement of digestive function, IBS and constipation. Boosts the metabolism and increases energy levels. Course of one: \$155 (includes FREE BCA). Course of three: \$299 (Save \$166!).

#### ACUPUNCTURE:

Acupuncture is a traditional Chinese Medicine, Practiced for Thousands of years, helping Millions of people. It has been Clinically Proven to effectively treat a variety of conditions from Back Pain and Arthritis, to Weight loss and Insomnia. Complimentary consultations available.

#### ELEMIS OXYDERMY FACIAL

Fight lines, wrinkles, spots and get the radiant glow that been eluding you. Let us pamper your skin with our new cutting-edge technology that brings microdermabrasion and oxygen together in one luxurious treatment. We will cleanse, polish and massage your skin into sweet oblivion. 50 minutes for \$169.

#### AROMA STONE MASSAGE

This ultimate relaxing massage using heated basalt volcanic stones anointed with the exotic oils placed on key energy points of the body will balance the mind, body, and soul. The deep penetrating heat of the stones is combined with a traditional full-body massage and aromatherapy techniques to release muscular tensions. Benefits lasts up to six weeks. 50 minutes \$159; 75 minutes \$190

#### TROPICAL RAIN FOREST

Unwind in the most beautiful relaxation area of the ship. Showers, steam and a relaxation dry room and end on heated tile mosaic chairs. Couples: \$140; Single \$79.

#### SALON TASTER SPECIAL

Scalp massage, neck and shoulder massage, European facial, conditioning hair treatment, eye collagen treatment, hand treatment, foot and ankle massage or SunGlow makeover. Three for \$99; five for \$119 or all eight for \$139.

#### EXCLUSIVE TREATMENTS TO DISNEY CRUISE LINE:

"Villa for one or for two" – Let your worries melt away as you take the journey to the next level of relaxation in our open balcony villas. Indulge yourself in a private jacuzzi followed by luxurious treatments of your choice. Tantalize and delight your senses with a tea ceremony and platter of exotic fruits.

#### SPA TOPIA

-Hot Stone Back, Neck and Shoulder Massage  
-European Facial  
-Pressure Point Foot and Ankle Massage  
-Full Body Exfoliation

75 Minutes only \$135

# ONBOARD SHOPPING PROMOTIONS

## INTERNET CAFÉ

\$0.75/min pay as you go  
\$0.55/min (100 min for \$55)  
\$0.40/min (250 min for \$100)  
\$0.30/min (500 min for \$150)  
Plans are interchangeable between wireless and desktops.

## WIRELESS HOT SPOTS

Try one of these venues for the best wireless signal: Cove Café, Deck 9, Deck 10, Lobby Atrium, Promenade Lounge, and Studio Sea.

Now available for use in both the Internet café and your wireless laptop. For assistance, you may visit Guest Services, or contact the desk by dialing "0".



## GROUP PRESENTATIONS

*Throughout the cruise.*

Check your daily Personal Navigator for locations. Attend the Group Presentation for your chance to win some great prizes, including a \$300 onboard credit.

Learn how you can save money on more magical Disney vacations year after year, and travel to more than 500 of the world's most popular destinations when you discover the best-kept Disney secret ... Disney Vacation Club. Stop by the Information Desk to learn more about our special onboard offer and our exciting Group Presentation! Call 7-2805 for more details, and don't miss Disney Vacation Secrets Revealed, now showing on Channel 235 on your stateroom television.

The Disney Vacation Club Desk is located on Deck 4, Midship.

Open every day - Check your daily Personal Navigator for hours.

For more information, dial 7-2805.

## WINE PACKAGES

Indulge yourself with our wine packages available for your enjoyment. Choose one of the wine packages below that suits your evening, a classic or premium for a savings of up to 25%.

### Classic Package

3 Night Classic \$84.00  
4 Night Classic \$111.00  
5 Night Classic \$139.00

### Premium Package

3 Night Premium \$129.00  
4 Night Premium \$174.00  
5 Night Premium \$219.00

Your dining room server will provide more details on our classic and premium wine selection, pricing and upgrading.

## BEVERAGE SEMINARS

Join us at our Beverage Seminars throughout the cruise. Seminars include Margarita and Tequila, Beer, Cognac, Wine, Whiskey and Martini Tastings. Pre-book at the Guest Services or Port Adventures Desks - Nominal Fee applies.

## BEVERAGE PACKAGES

*Package 1* - 6 Domestic 16oz. Beers \$27.50

*Package 2* - 6 Imported Beers \$26.25

*Package 3* - 3 Dom., 3 Imp. Beers \$24.25

*Package 4* - 6 Sodas \$8.75

*Package 5* - 6 Evian Waters \$8.75

*Package 6* - Evian Waters Value Package \$35.00

For delivery, dial In-Stateroom dining.  
A 15% gratuity will apply.

## BOOK YOUR NEXT CRUISE

### BOOK ONBOARD AND SAVE!

Save up to 10% on your next cruise and receive up to \$200 in onboard credit by booking a future Disney cruise this week! In 2014 we'll be sailing to more places from more ports than ever before. Set sail from Vancouver, Venice, Barcelona, San Juan, Miami or Port Canaveral for Bahamas, Caribbean, Mediterranean, or Alaskan itineraries!

AND...if you book a future cruise before 8:30 p.m. on Monday, you'll be entered into a drawing for a chance to win a \$100 Onboard Credit that you can use during your current cruise!

### DON'T WAIT! TO FIND OUT MORE...

Tune in to the Future Cruise channel 255 on your stateroom TV, call Kathryn, your Future Cruise Sales Manager, at 7-2848 or visit the Future Cruise Sales Desk, located on Deck 4, Midship. Please refer to your daily Personal Navigator for desk opening hours.

## EVERYDAY THERE'S SOMETHING NEW AT MICKEY'S MATES AND TREASURE KETCH!

### TREASURE KETCH

Be sure to visit our shops often for daily onboard promotions.



### DUTY-FREE FRAGRANCES

Bulgari, Hugo Boss, Chanel, Estee Lauder, Dior and much, much more available in Treasure Ketch.

### DESIGNER SUNGLASSES

Styles include Gucci, Dior, Oakley, Ray Ban, Maui Jim, Fossil and more

### LIMITED EDITION PIN STATION EACH NIGHT

Exclusive Disney Cruise Line pins, and pin sets are only available at sea.

*Mickey's Mates*



Refer to your daily Personal Navigator for times and location.

### OFFICER PIN TRADING

*Refer to your Personal Navigator*

Meet and trade pins with the officers of the Disney Magic.

### CAPTAIN'S SIGNING

*Refer to your Personal Navigator*

Have your cruise mementos signed by the Master of the Disney Magic®.

### DRESS THE PART

Costumes and accessories for your little princess or pirate are available in Mickey's Mates.



**UP BEAT**

### UP BEAT LIQUOR SPECIALS

Find a selection of Liquor including High End Spirits on special for 10% off\*. We also carry fine Cigars and other Tobacco products.

\*discount applies to liquor that retails for \$100 or more

Upbeat is also your Snack destination, find a variety of Frito Lay chips and Disney Popcorn



# Duty-Free Liquor Price List

Up Beat Deck 3, Forward

Receive 10% off any bottle that retails for \$100 or more!

<b>VODKA</b>		Our Price	Tax Free
Absolut Acai Berry	1 Liter	13.95	
Absolut Blue	1 Liter	13.95	
Absolut Blue Glimmer	1 Liter	17.95	
Absolut Peach	1 Liter	13.95	
Absolut Citron	1 Liter	13.95	
Belvedere	1 Liter	32.95	
Grey Goose	1 Liter	34.95	
Grey Goose Citron	1 Liter	34.95	
Grey Goose Orange	1 Liter	34.95	
Ketel 1 (Premium)	1 Liter	24.95	
Smirnoff Red	1 Liter	11.95	
Smirnoff Twist-Raspberry	1 Liter	11.95	
Smirnoff-Green Apple	1 Liter	11.95	
Stolichnaya	1 Liter	11.95	
Stolichnaya Elit	750 mL	47.95	

<b>SCOTCH</b>		Our Price	Tax Free
Chivas Regal	1 Liter	29.95	
Chivas Royal Salute	700 mL	115.00	
Dewar's White Label	40 oz	19.95	
Glenfiddich	1 Liter	31.95	
Johnnie Walker Black	1 Liter	36.95	
Johnnie Walker Blue	750 mL	190.00	
Johnnie Walker Blue Label (King George the 5th edition)		495.00	
Johnnie Walker Green	1 Liter	57.95	
Johnnie Walker Gold	750 mL	110.95	
Johnnie Walker Red	1 Liter	17.95	
Macallan 12 Years	1 Liter	46.95	
Macallan 1824 Limited Release	1 Liter	1879.00	
Macallan Select Oak	1 Liter	63.00	

<b>BOURBON</b>		Our Price	Tax Free
Jim Beam	1 Liter	13.95	
Maker's Mark	1 Liter	32.95	

<b>WHISKEY</b>		Our Price	Tax Free
Crown Royal	1 Liter	22.95	
Crown Royal XR		140.00	
Crown Royal Special Reserve		34.95	
Canadian Whiskey	1 Liter	13.95	
Jack Daniels	1 Liter	24.95	
Jameson Irish Whiskey	1 Liter	19.95	
Seagram's 7	1 Liter	13.95	

<b>GIN</b>		Our Price	Tax Free
Bombay Sapphire (Premium)	1 Liter	18.95	
Tanqueray	1 Liter	18.95	
Tanqueray 10	1 Liter	30.00	

<b>COGNAC</b>		Our Price	Tax Free
Courvoisier L'Essence	1 Liter	2950.00	
Courvoisier VSOP	1 Liter	44.95	
Courvoisier XO	1 Liter	115.00	
Hennessy VS	1 Liter	41.95	
Hennessy Black	1 Liter	54.95	
Hennessy VSOP	1 Liter	64.95	
Hennessy XO	1 Liter	199.00	
Hennessy Paradis	1 Liter	896.95	
Hennessy Richard	1 Liter	2500.00	
Kelt Petra	1 Liter	1500.00	
Rémy Martin VSOP	1 Liter	49.95	
Rémy Martin XO	700 mL	120.00	
Rémy Martin Louis X111	700 mL	2650.00	

<b>TEQUILA</b>		Our Price	Tax Free
Cuervo 1800	750 mL	19.95	
Don Julio-Anejo	750 mL	59.95	
Don Julio-Blanco	750 mL	36.95	
Jose Cuervo Gold	1 Liter	17.95	
Jose Cuervo La Familia	1 Liter	110.00	
Patrón Anejo	750 mL	59.95	
Patrón Gran Burdeos	750 mL	535.00	
Patrón Platinum	750 mL	299.00	
Patrón Reposado	750 mL	49.95	
Patrón Silver	750 mL	44.95	
Patrón XO Cafe	750 mL	29.95	

<b>RUM</b>		Our Price	Tax Free
Appleton	1 Liter	99.95	
Bacardi Limon	1 Liter	13.95	
Bacardi 8	1 Liter	19.95	
Bacardi Superior	40 oz	13.95	
Captain Morgan - Spiced	1 Liter	12.95	
Cruzan-Banana	1 Liter	11.95	
Cruzan-Coconut	1 Liter	11.95	
Cruzan-Mango	1 Liter	11.95	
Cruzan-Pineapple	1 Liter	11.95	
Cruzan-Vanilla	1 Liter	11.95	
Jamaican Appleton Rum VX	1 Liter	17.95	
Malibu Coconut Rum	1 Liter	11.95	
Myers's	1 Liter	13.95	
Parrot Bay	1 Liter	13.95	
Pyrat XO Reserve	750 mL	38.95	
Zacapa 23	1 Liter	59.95	

<b>LIQUEURS</b>		Our Price	Tax Free
Amaretto Di Saronno	1 Liter	22.95	
Amarula	1 Liter	18.95	
Baileys Chocolate	1 Liter	22.95	
Baileys Caramel	1 Liter	21.95	
Chambord	750 mL	27.95	
Cointreau	1 Liter	26.95	
Drambuie	1 Liter	26.95	
Frangelico	1 Liter	21.95	
Godiva Dark Chocolate	750 mL	22.95	

<b>LIQUEURS CONT'D</b>		Our Price	Tax Free
Godiva White Chocolate	750 mL	22.95	
Grand Marnier	1 Liter	34.95	
Grand Marnier Cuvee	1 Liter	99.95	
Grand Marnier 150 yr.	1 Liter	180.00	
Kahlúa	1 Liter	16.95	
Nassau Royale	1 Liter	16.95	
Sambuca Romano	1 Liter	18.95	
Sheridan	1 Liter	26.95	
Southern Comfort	1 Liter	17.95	

**CIGARS**  
**Romeo and Juliet**  
 21 Short Churchill Reserve  
 Bellicoso  
 Museum  
 No2 Edicion Limitada

**Macanudo**  
 Vintage #8

**Arturo Fuentes**  
 Arturo Fuentes King

**Cohibas**  
 Black Crystal  
 Crystal

**Gurkha**  
 Dragon

**Specialties**  
 Captain's Choice  
 Monte Cristo  
 Partagas Limited Reserve 1999  
 Rocky Patel High Seas 4pc  
 Rocky Patel 15th Anniversary  
 Vega Fina Corona

**CIGARETTES**  
 U.S. Brand cigarettes:  
 \$39.95 per carton

**CUSTOMS ALLOWANCE PER PERSON**

**OVER 21 YEARS OF AGE**

Total Liquor Allowance – per person over 21 years of age – One liter is duty-free.

Tobacco Allowance – per person is one carton of cigarettes (200 cigarettes) and 100 cigars. Note: In accordance with Federal Law, bringing any items manufactured in Cuba into the United States is prohibited, INCLUDING Cuban Cigars

Prices and availability subject to change. Prices quoted are for 1 liter bottles unless indicated. Orders delivered to your stateroom the last night of the cruise.

Don't miss this week onboard the

*Sophia Fiori*

## Million Dollar Diamond Trunk Show

Colored diamonds including white, blue, pink,  
green, yellow, black and more.

All at Tax & Duty Free Savings!

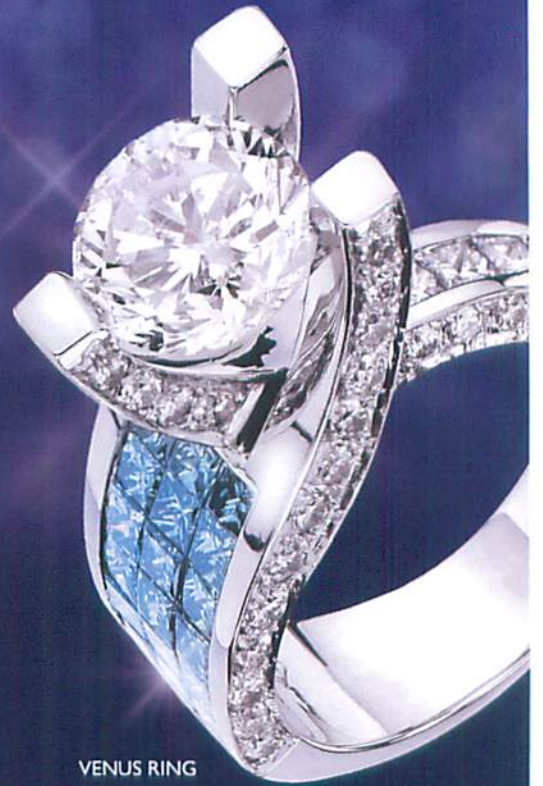

VENUS RING



### \* FREE GIFT

Attend the Sophia Fiori Diamond Unveiling  
on the first sea day only and receive a free  
Sophia Fiori crystal petals pendant.

No purchase necessary. Necklace not included.

VICTORIA RING  
Five or more fabulous rings in one,  
with interchangeable colored diamond bands

Taking place onboard in  
**TREASURE KETCH**  
Deck 4, Forward



THE WORLD'S MOST  
**VIVID**  
COLORED DIAMONDS™

\*Limited in quantity and while supplies last. Promotion is subject to change without notice.  
Limited one per stateroom. Must be 18 years of age or older to receive the free gift. Gift has no  
cash value and cannot be returned for cash. This offer is not affiliated with Disney Cruise Line.  
As to Disney properties: ©Disney



# BUENA VISTA THEATRE

## SATURDAY - GALVESTON

6:00 p.m.	Disneynature: Chimpanzee		G	1hr. 18min.
8:30 p.m.	Disneynature: Chimpanzee		G	1hr. 18min.
10:15 p.m.	Frankenweenie	DOLBY.3D	PG	1hr. 24min.

## SUNDAY - DAY AT SEA

9:45 a.m.	Oz The Great and Powerful		PG	2hr. 07min.
1:00 p.m.	Shopping Talk			
2:30 p.m.	The Avengers	DOLBY.3D	PG-13	2hr. 23min.
5:45 p.m.	Finding Nemo	DOLBY.3D	G	1hr. 40min.
8:15 p.m.	Finding Nemo	DOLBY.3D	G	1hr. 40min.
10:15 p.m.	The Avengers	DOLBY.3D	PG-13	2hr. 23min.

## MONDAY - DAY AT SEA

8:00 a.m.	Disneynature: Chimpanzee		G	1hr. 18min.
10:30 p.m.	Ricky Kalmon Seminar			
12:15 p.m.	Wreck-It Ralph		PG	1hr. 41min.
2:30 p.m.	Frankenweenie	DOLBY.3D	PG	1hr. 24min.
4:45 p.m.	Oz The Great and Powerful	DOLBY.3D	PG	2hr. 07min.
7:15 p.m.	Oz The Great and Powerful	DOLBY.3D	PG	2hr. 07min.
11:00 p.m.	Wreck-It Ralph	DOLBY.3D	PG	1hr. 41min.

## TUESDAY - GRAND CAYMAN

1:00 p.m.	Oz The Great and Powerful	DOLBY.3D	PG	2hr. 07min.
3:30 p.m.	Wreck-It Ralph	DOLBY.3D	PG	1hr. 41min.
6:00 p.m.	Frankenweenie	DOLBY.3D	PG	1hr. 24min.
8:30 p.m.	Frankenweenie	DOLBY.3D	PG	1hr. 24min.
10:30 p.m.	Lincoln		PG-13	2hr. 24min.

## WEDNESDAY - COZUMEL

11:15 a.m.	Lincoln		PG-13	2hr. 24min.
2:15 p.m.	Brave	DOLBY.3D	PG	1hr. 40min.
4:15 p.m.	Finding Nemo	DOLBY.3D	G	1hr. 40min.
6:15 p.m.	Wreck-It Ralph	DOLBY.3D	PG	1hr. 41min.
8:15 p.m.	Wreck-It Ralph	DOLBY.3D	PG	1hr. 41min.

## THURSDAY - DAY AT SEA

10:00 a.m.	Wreck-It Ralph <sup>OC</sup>		PG	1hr. 41min.
12:00 p.m.	The Avengers	DOLBY.3D	PG-13	2hr. 23min.
2:45 p.m.	Frankenweenie	DOLBY.3D	PG	1hr. 24min.
4:45 p.m.	Oz The Great and Powerful		PG	2hr. 07min.
7:15 p.m.	Oz The Great and Powerful		PG	2hr. 07min.
10:30 p.m.	Oz The Great and Powerful	DOLBY.3D	PG	2hr. 07min.

## WALT DISNEY THEATRE MOVIE SPECIAL

9:45 a.m.	Oz The Great and Powerful (PG) Sunday, Day at Sea	DOLBY.3D	2hr. 7min.
10:45 p.m.	Oz The Great and Powerful (PG) Wednesday, Cozumel	DOLBY.3D	2hr. 7min.

**OC** Open Captioning - For movies displaying this symbol, the performance will be subtitled.

This schedule is subject to change; please refer to your daily Personal Navigator.

# STATEROOM TELEVISION GUIDE

## TELEVISION CHANNELS

201 Channel Guide	236 CNBC	251 Safety	261 Hits Music Videos	294 Disney Pixar Features
211 Buena Vista Theatre Movie Schedule	237 MSNBC	252 Port Adventures /DIY Extreme	262 Disney Channel Music Videos	295 Disney Channel Original Movies
221 Bridge Report	241 Disney Channel	253 Port and Shopping Information	263 Jazz Music Channel	296 ABC Family Original Movies
231 Entertainment Guide	242 Discovery Channel	254 Ship Tips/Debarcation Information	264 Walt Disney Theatre Performances	297 ABC Family Series
232 View from the Bridge	243 Discovery Travel & Living	255 Onboard Cruise Sales	265 Have a Laugh Cartoons	298 ABC Sitcoms
233 BBC World	244 ESPN International	256 Adventures by Disney	291 Disney Live Action Features	
234 ABC	245 ESPN	257 Disney Vacation Club	292 Disney Animated Classics	
235 FOX News	246 ESPN 2	258 Company Clips/ Good Morning America	293 Disney Animated Features	

## FEATURED FILMS

		Saturday	Sunday	Monday	Tuesday	Wednesday	Thursday
Twilight Saga: Breaking Dawn 2 (PG-13)	271	Mid, 3:00, 6:00, 9:00, 12:00, 15:00, 18:00, 21:00	00:30, 3:30, 6:30, 9:30, 12:30, 15:30, 18:30, 21:30	1:00, 4:00, 7:00, 10:00, 13:00, 16:00, 19:00, 22:00	1:30, 4:30, 7:30, 10:30, 13:30, 16:30, 19:30, 22:30	2:00, 5:00, 8:00, 11:00, 14:00, 17:00, 20:00, 23:00	2:30, 5:30, 8:30, 11:30, 14:30, 17:30, 20:30, 23:30
Rise of the Guardians (PG)	272	00:30, 2:30, 4:30, 6:30, 8:30, 10:30, 12:30, 14:30, 16:30, 18:30, 20:30, 22:30	1:00, 3:00, 5:00, 7:00, 9:00, 11:00, 13:00, 15:00, 17:00, 19:00, 21:00, 23:00	1:30, 3:30, 5:30, 7:30, 9:30, 11:30, 13:30, 15:30, 17:30, 19:30, 21:30, 23:30	2:00, 4:00, 6:00, 8:00, 10:00, 12:00, 14:00, 16:00, 18:00, 20:00, 22:00	Mid, 2:30, 4:30, 6:30, 8:30, 10:30, 12:30, 14:30, 16:30, 18:30, 20:30, 22:30	00:30, 3:00, 5:00, 7:00, 9:00, 11:00, 13:00, 15:00, 17:00, 19:00, 21:00, 23:00
Journey 2 - The Mysterious Island (PG)	273	1:00, 3:00, 5:00, 7:00, 9:00, 11:00, 13:00, 15:00, 17:00, 19:00, 21:00, 23:00	1:30, 3:30, 5:30, 7:30, 9:30, 11:30, 13:30, 15:30, 17:30, 19:30, 21:30, 23:30	2:00, 4:00, 6:00, 8:00, 10:00, 12:00, 14:00, 16:00, 18:00, 20:00, 22:00	Mid, 2:30, 4:30, 6:30, 8:30, 10:30, 12:30, 14:30, 16:30, 18:30, 20:30, 22:30	00:30, 3:00, 5:00, 7:00, 9:00, 11:00, 13:00, 15:00, 17:00, 19:00, 21:00, 23:00	1:00, 3:30, 5:30, 7:30, 9:30, 11:30, 13:30, 15:30, 17:30, 19:30, 21:30, 23:30
Lemonade Mouth (PG)	274	1:30, 3:30, 5:30, 7:30, 9:30, 11:30, 13:30, 15:30, 17:30, 19:30, 21:30, 23:30	2:00, 4:00, 6:00, 8:00, 10:00, 12:00, 14:00, 16:00, 18:00, 20:00, 22:00	Mid, 2:30, 4:30, 6:30, 8:30, 10:30, 12:30, 14:30, 16:30, 18:30, 20:30, 22:30	00:30, 3:00, 5:00, 7:00, 9:00, 11:00, 13:00, 15:00, 17:00, 19:00, 21:00, 23:00	1:00, 3:30, 5:30, 7:30, 9:30, 11:30, 13:30, 15:30, 17:30, 19:30, 21:30, 23:30	1:30, 4:00, 6:00, 8:00, 10:00, 12:00, 14:00, 16:00, 18:00, 20:00, 22:00
Pitch Perfect (PG-13)	275	2:00, 4:00, 6:00, 8:00, 10:00, 12:00, 14:00, 16:00, 18:00, 20:00, 22:00	Mid, 2:30, 4:30, 6:30, 8:30, 10:30, 12:30, 14:30, 16:30, 18:30, 20:30, 22:30	00:30, 3:00, 5:00, 7:00, 9:00, 11:00, 13:00, 15:00, 17:00, 19:00, 21:00, 23:00	1:00, 3:30, 5:30, 7:30, 9:30, 11:30, 13:30, 15:30, 17:30, 19:30, 21:30, 23:30	1:30, 4:00, 6:00, 8:00, 10:00, 12:00, 14:00, 16:00, 18:00, 20:00, 22:00	Mid, 2:00, 4:30, 6:30, 8:30, 10:30, 12:30, 14:30, 16:30, 18:30, 20:30, 22:30
Mirror Mirror (PG)	276	2:30, 4:30, 6:30, 8:30, 10:30, 12:30, 14:30, 16:30, 18:30, 20:30, 22:30	2:30, 5:00, 7:00, 9:00, 11:00, 13:00, 15:00, 17:00, 19:00, 21:00, 23:00	1:30, 3:30, 5:30, 7:30, 9:30, 11:30, 13:30, 15:30, 17:30, 19:30, 21:30, 23:30	2:00, 4:00, 6:00, 8:00, 10:00, 12:00, 14:00, 16:00, 18:00, 20:00, 22:00	00:00, 2:30, 4:30, 6:30, 8:30, 10:30, 12:30, 14:30, 16:30, 18:30, 20:30, 22:30	00:30, 2:30, 4:30, 7:00, 9:00, 11:00, 13:00, 15:00, 17:00, 19:00, 21:00, 23:00
Here Comes The Boom (PG)	277	Mid, 3:00, 5:00, 7:00, 9:00, 11:00, 13:00, 15:00, 17:00, 19:00, 21:00, 23:00	1:00, 3:30, 5:30, 7:30, 9:30, 11:30, 13:30, 15:30, 17:30, 19:30, 21:30, 23:30	1:30, 4:00, 6:00, 8:00, 10:00, 12:00, 14:00, 16:00, 18:00, 20:00, 22:00	Mid, 2:00, 4:30, 6:30, 8:30, 10:30, 12:30, 14:30, 16:30, 18:30, 20:30, 22:30	00:00, 2:30, 5:00, 7:00, 9:00, 11:00, 13:00, 15:00, 17:00, 19:00, 21:00, 23:00	1:00, 3:00, 5:30, 7:30, 9:30, 11:30, 13:30, 15:30, 17:30, 19:30, 21:30, 23:30
Premium Rush (PG-13)	278	Midnight, 3:00, 6:00, 9:00, 12:00, 15:00, 18:00, 21:00	00:30, 3:30, 6:30, 9:30, 12:30, 15:30, 18:30, 21:30	01:00, 4:00, 7:00, 10:00, 13:00, 16:00, 19:00, 22:00	01:30, 4:30, 7:30, 10:30, 13:30, 16:30, 19:30, 22:30	02:00, 5:00, 8:00, 11:00, 14:00, 17:00, 20:00, 23:00	02:30, 5:30, 8:30, 11:30, 14:30, 17:30, 20:30, 23:30
The Amazing Spiderman (PG-13)	281	00:30, 3:30, 6:30, 9:30, 12:30, 15:30, 18:30, 21:30	01:00, 4:00, 7:00, 10:00, 13:00, 16:00, 19:00, 22:00	01:30, 4:30, 7:30, 10:30, 13:30, 16:30, 19:30, 22:30	02:00, 5:00, 8:00, 11:00, 14:00, 17:00, 20:00, 23:00	02:30, 5:30, 8:30, 11:30, 14:30, 17:30, 20:30, 23:30	3:00, 6:00, 9:00, 12:00, 15:00, 18:00, 21:00
ParaNorman (PG)	282	1:00, 3:00, 5:00, 7:00, 9:00, 11:00, 13:00, 15:00, 17:00, 19:00, 21:00, 23:00	1:30, 3:30, 5:30, 7:30, 9:30, 11:30, 13:30, 15:30, 17:30, 19:30, 21:30, 23:30	2:00, 4:00, 6:00, 8:00, 10:00, 12:00, 14:00, 16:00, 18:00, 20:00, 22:00	Mid, 2:30, 4:30, 6:30, 8:30, 10:30, 12:30, 14:30, 16:30, 18:30, 20:30, 22:30	00:30, 3:00, 5:00, 7:00, 9:00, 11:00, 13:00, 15:00, 17:00, 19:00, 21:00, 23:00	1:00, 3:30, 5:30, 7:30, 9:30, 11:30, 13:30, 15:30, 17:30, 19:30, 21:30, 23:30
Men In Black 3 (PG-13)	283	1:30, 3:30, 5:30, 7:30, 9:30, 11:30, 13:30, 15:30, 17:30, 19:30, 21:30, 23:30	2:00, 4:00, 6:00, 8:00, 10:00, 12:00, 14:00, 16:00, 18:00, 20:00, 22:00	Mid, 2:30, 4:30, 6:30, 8:30, 10:30, 12:30, 14:30, 16:30, 18:30, 20:30, 22:30	00:30, 3:00, 5:00, 7:00, 9:00, 11:00, 13:00, 15:00, 17:00, 19:00, 21:00, 23:00	1:00, 3:30, 5:30, 7:30, 9:30, 11:30, 13:30, 15:30, 17:30, 19:30, 21:30, 23:30	01:30, 4:00, 6:00, 8:00, 10:00, 12:00, 14:00, 16:00, 18:00, 20:00, 22:00
Fun Sized (PG-13)	284	2:00, 4:00, 6:00, 8:00, 10:00, 12:00, 14:00, 16:00, 18:00, 20:00, 22:00	Mid, 2:30, 4:30, 6:30, 8:30, 10:30, 12:30, 14:30, 16:30, 18:30, 20:30, 22:30	00:30, 3:00, 5:00, 7:00, 9:00, 11:00, 13:00, 15:00, 17:00, 19:00, 21:00, 23:00	1:00, 3:30, 5:30, 7:30, 9:30, 11:30, 13:30, 15:30, 17:30, 19:30, 21:30, 23:30	1:30, 4:00, 6:00, 8:00, 10:00, 12:00, 14:00, 16:00, 18:00, 20:00, 22:00	Mid, 2:00, 4:30, 6:30, 8:30, 10:30, 12:30, 14:30, 16:30, 18:30, 20:30, 22:30
Bolt (PG)	285	2:30, 4:30, 6:30, 8:30, 10:30, 12:30, 14:30, 16:30, 18:30, 20:30, 22:30	00:30, 2:30, 5:00, 7:00, 9:00, 11:00, 13:00, 15:00, 17:00, 19:00, 21:00, 23:00	1:00, 3:00, 5:30, 7:30, 9:30, 11:30, 13:30, 15:30, 17:30, 19:30, 21:30, 23:30	01:30, 3:30, 6:00, 8:00, 10:00, 12:00, 14:00, 16:00, 18:00, 20:00, 22:00	Mid, 2:00, 4:00, 6:30, 8:30, 10:30, 12:30, 14:30, 16:30, 18:30, 20:30, 22:30	00:30, 2:30, 4:30, 7:00, 9:00, 11:00, 13:00, 15:00, 17:00, 19:00, 21:00, 23:00
Hotel Transylvania (PG)	286	Mid, 3:00, 5:00, 7:00, 9:00, 11:00, 13:00, 15:00, 17:00, 19:00, 21:00, 23:00	1:00, 3:30, 5:30, 7:30, 9:30, 11:30, 13:30, 15:30, 17:30, 19:30, 21:30, 23:30	1:30, 4:00, 6:00, 8:00, 10:00, 12:00, 14:00, 16:00, 18:00, 20:00, 22:00	Mid, 2:00, 4:30, 6:30, 8:30, 10:30, 12:30, 14:30, 16:30, 18:30, 20:30, 22:30	00:30, 2:30, 5:00, 7:00, 9:00, 11:00, 13:00, 15:00, 17:00, 19:00, 21:00, 23:00	1:00, 3:00, 5:30, 7:30, 9:30, 11:30, 13:30, 15:30, 17:30, 19:30, 21:30, 23:30
The Princess & The Frog (G)	287	00:30, 3:30, 5:30, 7:30, 9:30, 11:30, 13:30, 15:30, 17:30, 19:30, 21:30, 23:30	1:30, 3:30, 6:00, 8:00, 10:00, 12:00, 14:00, 16:00, 18:00, 20:00, 22:00	Mid, 2:00, 4:00, 6:30, 8:30, 10:30, 12:30, 14:30, 16:30, 18:30, 20:30, 22:30	00:30, 2:30, 4:30, 7:00, 9:00, 11:00, 13:00, 15:00, 17:00, 19:00, 21:00, 23:00	1:00, 3:00, 5:00, 7:30, 9:30, 11:30, 13:30, 15:30, 17:30, 19:30, 21:30, 23:30	01:30, 3:30, 5:30, 8:00, 10:00, 12:00, 14:00, 16:00, 18:00, 20:00, 22:00
The Bourne Legacy (PG-13)	288	00:30, 3:30, 6:30, 9:30, 12:30, 15:30, 18:30, 21:30	01:00, 4:00, 7:00, 10:00, 13:00, 16:00, 19:00, 22:00	01:30, 4:30, 7:30, 10:30, 13:30, 16:30, 19:30, 22:30	02:00, 5:00, 8:00, 11:00, 14:00, 17:00, 20:00, 23:00	02:30, 5:30, 8:30, 11:30, 14:30, 17:30, 20:30, 23:30	3:00, 6:00, 9:00, 12:00, 15:00, 18:00, 21:00

This schedule is subject to change without notice. Channel availability and reception subject to weather conditions.



# timetospa



**AGE LESS  
INDULGE MORE**  
Try our anti-aging facials...

**ANTI-CELLULITE  
TREATMENT**  
Lose up to 8 inches  
in just one session...

**VISTA SPA VILLAS**  
Bask in the comfort  
of our private suites...

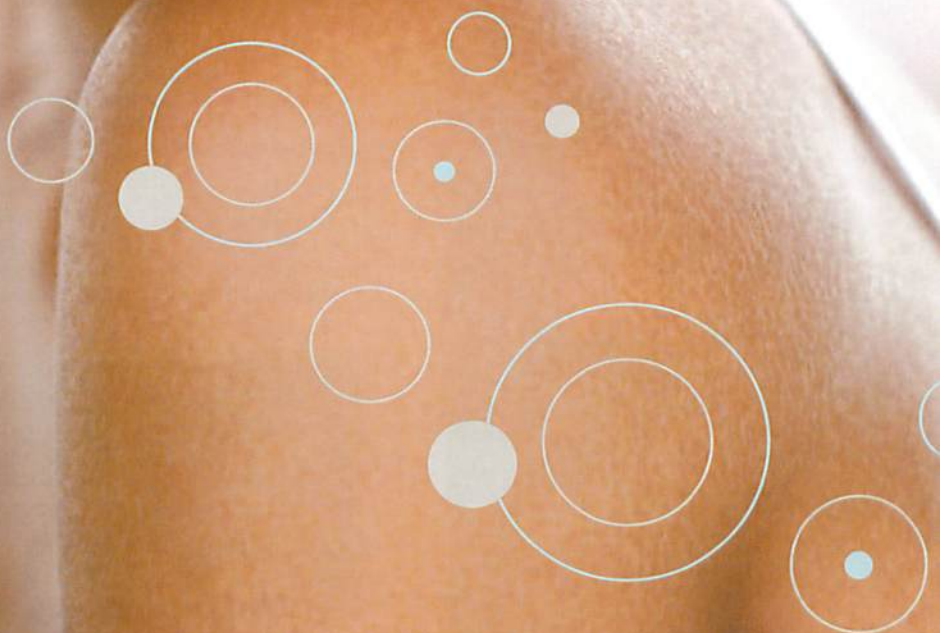



# We Recommend

## Elemis Oxydermy Facial

Fight lines, wrinkles, spots and get the radiant glow that's been eluding you. Let us pamper your skin with our new cutting-edge technology that brings Microdermabrasion and Oxygen together in one luxurious treatment. We will cleanse, polish, and massage your skin into sweet oblivion. 50 minutes

## Chocolate Indulgence Body Treatment

Zero calories, but absolutely indulgent. Chocolate is known for being a guilty pleasure, but this most tempting of treats is also known for being rich with anti-oxidants that offer amazing nutritional value for your skin and body. During this decadent body therapy, we will first exfoliate your skin and then apply our rich chocolate mask, where you will be cocooned in chocolate heaven. If that wasn't sweet enough, we will also treat your muscles to a soothing half or full body massage with warmed chocolate oil to ensure your experience is nothing short of delicious. 75 minutes or 100 minutes

## Bamboo Massage

Imagine warm bamboo shoots of various sizes and essential oils rolling, sliding and massaging your muscles. This gorgeously indulgent massage will revive your senses in a new and innovative way, inspiring the most relaxed state. Customized to your preference, our therapist will use deep tissue techniques or gentle strokes to melt away your tension and soothe your muscles into sweet oblivion. 50 minutes or 75 minutes

## Thai Herbal Poultice Massage

This energizing, rhythmic massage utilizes scented herbal poultices that are heated and applied to the body at pressure points to relax the muscles and release tension. Your therapist then follows with an array of Eastern and Western massage techniques and acupressure movements combined with essential oils that will take your body on an exotic journey of total renewal. 75 minutes

## Elemis Aroma Stone Therapy

This indulgent and therapeutic massage uses the power of touch and aroma with heated Basalt stones to soothe away stiff and sore muscles. In Polynesia it is believed that the river rocks harness the healing power of the water that flows over them. As your therapist massages your body with the stones, you will believe they are right. 50 minutes or 75 minutes.

## Ionithermie Cellulite Reduction Program

Combining 21st century technology with specially selected sea-algae, you will experience both the firming and toning of the body with this revolutionary treatment. Using galvanic and faradic stimuli, products rich in sea vegetation are propelled into the fatty areas of the body to help drain fluids from the trapped fat cells and smooth away the puckered appearance. 50 minutes.

## Elemis Aroma Spa Seaweed Massage

The power of aromatherapy is combined with the riches of the ocean in this deeply warming and detoxifying therapy. A heated seaweed mask containing a warming blend of essential oils is applied to your body before you are cocooned in a soothing wrap. Relax weightless in a foil wrap while the active ingredients work to ease arthritis, fatigue and promote internal cleansing. Choose from Cellutox to detoxify or Musclease to soothe sore muscles. Your treatment is completed with either a half or full body massage. 75 minutes or 100 minutes.

## Fire and Ice Manicure and Pedicure

Your nails are one of your most important accessories, so keep them beautiful with these invigorating treatments that will warm your spirit and cool your stress. Using a combination of therapeutic cooling gels and the warmth of massage with a heated stone, your skin will be smoother and your nails will be nourished and polished to perfection. 50/60 minutes

## 14 Day No Chip Manicure and Pedicure

No drying time. No chipping. No smudging. This tough as nails manicure uses a Shellac coating instead of regular polish, resulting in tremendous shine, depth of color and perfect finish. It also provides excellent 14 day wear and comfortable protection. Once the Shellac coating has been applied, you are free to go about your day to flaunt your gorgeous nails! 25/45 minutes

## Relax in the Rainforest, a Disney exclusive!

Before your treatment or as a relaxation experience in itself, we recommend a tropical escape to the onboard Rainforest. This Arabian inspired thermal suite is complete with intimate sauna and steam grottos and tropical rain showers. A little time in the Rainforest onboard can improve your circulation, metabolism, stiff and sore joints and also help clear your sinuses. It will also melt your worries away. Daily and weekly passes are available.



... LUXURY ... PRIVACY ... COMFORT ...

# VistaSpaVillas

Amid the vast ocean, a mystical spa experience awaits you in the privacy of our Mediterranean inspired villas. Whether you need some alone time or wish to share the splendor with your favorite person, you will savor herbal teas, luxuriate in exotic bathing rituals and receive sumptuous pampering to satisfy your every whim.

ALL VILLA GUESTS WILL RECEIVE A TEA CEREMONY, BATHING RITUAL OF CHOICE AND A FOOT CLEANSING

## VILLA FOR ONE

*Additional spa treatments may be reserved. You may also purchase a bottle of champagne and strawberries.*

### Alone Time

50 minute spa treatment of choice. Choose from: La Thérapie HydraLift Facial, Elemis Pro-Collagen Marine Facial, Elemis Deep Tissue Muscle Massage, Swedish Massage, Elemis Exotic Lime & Ginger Salt Glow w/half body massage, Ionithermie Cellulite Reduction Program. 105 minutes

### Body Purifying

100 minute body wrap of choice with a decadent full body massage and dry float. A warm, lavish mask is applied to your body before you lay weightless in our unique dry float bed. Choose from: Elemis Cellutox Aroma Spa Ocean Wrap, Elemis Musclease Aroma Spa Ocean Wrap, Elemis Exotic Coconut & Milk Ritual, Elemis Exotic Frangipani Body Nourish Wrap. 155 minutes

### Sensory Awakening

This wonderfully relaxing ritual will tantalize and delight your senses! The combination of our anti-aging Elemis Pro-Collagen Marine Facial and sublime Elemis Deep Tissue Muscle Massage will refresh your spirit, strengthen your vital energies, and leave your skin radiantly youthful. 155 minutes

## VILLA FOR TWO

*Additional spa treatments may be reserved. We recommend adding the Exotic Cleansing Ritual to your villa retreat for the ultimate romantic indulgence. You may also purchase a bottle of champagne and strawberries.*

### Romantic Hideaway

50 minute spa treatment of choice. Select from: La Thérapie HydraLift Facial, Elemis Pro-Collagen Marine Facial, Elemis Deep Tissue Muscle Massage, Swedish Massage, Elemis Exotic Lime & Ginger Salt Glow w/half body massage. 120 minutes

### Couples Choice

75 minute spa treatment of choice. Select from: Elemis Aroma Stone Therapy, Elemis Cellutox Aroma Spa Ocean Wrap, Elemis Musclease Aroma Spa Ocean Wrap, Exotic Lime & Ginger Salt Glow w/half body massage, Exotic Frangipani Body Nourish Wrap w/half body massage, and Exotic Coconut Rub & Milk Ritual Wrap w/half body massage. 130 minutes

### Ultimate Indulgence

The name says it all. This indulgent ritual is the ideal retreat for couples in need of some quiet time. Enjoy our revolutionary Elemis Pro-Collagen Marine Facial to reduce the signs of aging, and our soothing Elemis Deep Tissue Muscle Massage to melt tired muscles and bring the body and mind into balance. 150 minutes



## Smile! It's good for you.

Are you ready to improve your smile? Then try our advanced Tooth Whitening Treatment available at the spa. It's a safe and effective way to take your smile from drab to fab!

- Clinically proven to whiten your smile.
- Safe and painless procedure.
- Half the time and price of other professional whitening systems.

Consultations are free.

### FACE

Elemis Oxydermy Facial .....	50 minutes
Elemis Tri-Enzyme Resurfacing Facial .....	50 minutes
Elemis Pro-Collagen Quartz Lift Facial .....	50 minutes
Elemis Skin Specific Facial .....	50 minutes
La Therapie HydraLift Facial .....	50 minutes

### MASSAGE

Thai Herbal Poultice Massage .....	75 minutes
Bamboo Massage .....	75 minutes
Bamboo Massage .....	50 minutes
Elemis Aroma Stone Therapy .....	75 minutes
Elemis Aroma Stone Therapy .....	50 minutes
Elemis Deep Tissue Muscle Massage .....	50 minutes
Swedish Massage .....	50 minutes
Reflexology* .....	50 minutes
Couples Massage .....	50 minutes
Cabana Massage	
Single .....	50 minutes
Couple .....	50 minutes

### BODY THERAPIES

Chocolate Indulgence Body Treatment with half body massage .....	75 minutes
Chocolate Indulgence Body Treatment with full body massage .....	100 minutes
Ionithermie Cellulite Reduction Program .....	50 minutes
Elemis Cellutox Aroma Spa Seaweed Massage with half body massage .....	75 minutes
with full body massage .....	100 minutes
Elemis Musclease Aroma Spa Seaweed Massage with half body massage .....	75 minutes
with full body massage .....	100 minutes
Elemis Exotic Lime & Ginger Salt Glow with half body massage .....	50 minutes
with full body massage .....	75 minutes
Elemis Face and Body Sensation .....	50 minutes
Elemis Absolute Spa Ritual .....	100 minutes

### RELAXATION FEATURES

Rainforest Thermal Suite (daily pass)	
Exotic Cleansing Ritual .....	50 minutes

### MEN'S SERVICES

Express Shave .....	30 minutes
Deep Cleanse Grooming Treatment with Shave .....	45 minutes
Pro-Collagen Grooming Treatment with Shave .....	55 minutes
Skin IQ Facial .....	50 minutes
Urban Cleanse Facial .....	50 minutes
Men's Cleanse, Cut and Style Dry	
Men's Wet Cut	
Beard Trim	

### FITNESS

Personal Training .....	60 minutes
Body Composition Analysis (BCA) .....	30 minutes

*In addition to our personalized fitness offerings, complimentary group classes are also available.*

### HAIR SERVICES

Elemis Frangipani Conditioning Hair & Scalp Ritual .....	25 minutes
Cellophanes Hair Gloss Treatment .....	30 minutes
Style Dry / Roller Setting	
Trim or Restyle and Style Dry	
Men's Wet Cut and Style Dry	
Hair Up with Style Dry	
Hair Up without Style Dry	
Semi-Permanent Color	

### NAIL SERVICES

Fire and Ice Manicure .....	50 minutes
Fire and Ice Pedicure .....	60 minutes
14 Day no Chip Manicure .....	25 minutes
14 Day No Chip Pedicure .....	45 minutes
14 Day No Chip Add-on .....	15 minutes
Elemis Exotic Hand Ritual with Manicure .....	45 minutes
Elemis Sole Delight Foot Ritual with Pedicure .....	55 minutes
Brisa Gel Forever French Enhancements .....	75 minutes
Brisa Gel Overlays .....	75 minutes
Brisa Gel Refills .....	30 minutes
Traditional Manicure .....	25 minutes
Traditional Pedicure .....	45 minutes
Paraffin Wax add-on .....	15 minutes

### SMILE SPA

GO SMILE Tooth Whitening Treatment .....	30 minutes
--	------------

### WAXING SERVICES

- Brow • Lip/Chin • Underarms • Arms • Half or Full Leg • Bikini • Deep Bikini • Back • Chest •

### TIME TO SPA TIPS

**Satisfaction Guarantee Policy** We pride ourselves on enriching the lives of all our guests with premium treatments that nurture wellness on every level. If our staff does not meet your service expectations during your treatment we will offer an alternative service, or if preferred, we will issue a refund.

**Nurture your Experience** Be sure to arrive in the spa 15 minutes prior to your scheduled treatment time. You may be on cloud nine when you leave the treatment room. You could forget about the ring that you put in your robe pocket... so keep it safe and sound in the safety deposit box in your suite.

**Cancellation Policy** Please give us 24 hours notice before canceling your appointments or your on board account may be charged with 50% of your treatment cost.

**Minimum Age** You must be at least 18 years of age to utilize our spa facilities. Salon services are available to guests of all ages.

**Customer Service** We aim to delight. Please let us know if there is anything else we can do to make your time in the spa more relaxing.

**Product Return Policy** All guests are entitled to receive a full refund on any unopened products when accompanied by a receipt and returned by the end of the cruise. Unopened products without a receipt can be exchanged for products or services. We regret, we cannot exchange or refund products that have been used or opened.

**Time to spa at home** Relaxation is achieved through daily practice. Your therapist will be happy to recommend a home care regimen to continue your treatment at home.

**Thank You** We hope we have enhanced your on board experience and wish you days filled with well being, vitality and joy until we meet again...

\* Occasionally, for reasons beyond our control, your treatment selection may not be available.



It's time to spa!



Vista Spa